DEAD IN MALDEN TRAGEDY

WIFE IS DYING IN TRAGEDY

DE MAR MARATHON WINNER

10 O'CLOCK EDITION

AMERICAN

Registered in U. S. Patent Office. Copyright, 1911, by the New England Newspaper Publishing Company

VOL. 8—No. 30. BOSTON, WEDNESDAY, APRIL 19, 1911. ONE CENT.

Zachariah Talom of No. 754 Salem street, Malden, this afternoon shot and wounded his wife and daughter and then killed himself. His wife is seriously injured. She was hit twice, once in the hand and once in the breast.

Neighbors in the vicinity of Talom's home were startled late this afternoon by four pistol shots. An instant later they saw Mrs. Talom and her daughter fleeing down Clark street, back of the Talom home. They were pursued by Talom.

Talom fired two shots during the chase. Mrs. Talom dropped. The neighbors ran to her. Talom saw them coming and fled. He was chased. He went to his home and standing in front of one of the windows calmly loaded his revolver a second time.

The people on the outside saw him step back. They heard another shot and then all was quiet. Someone ran for the police. They came in a few minutes. Talom was found lying with his revolver gripped in his hand. He was dead.

WORCESTER WINS OVER PROVIDENCE

WORCESTER, April 19.—Worcester beat Providence this morning at the fair grounds by the score of 4 to 1. The hitting of Grob and fielding of Page featured the game. The score:

WORCESTER.					PROVIDENCE.				
	AB.	R.	H.	PO.		AB.	R.	H.	PO.
Lennox, rf	4	0	1	1	Wilson, lf	3	0	0	0
Russell, lf	4	1	1	0	Dolan, cf	3	0	0	0
Orth, cf	4	1	2	0	Nihan, 2b	3	0	0	1
Page, 2b	4	1	1	4	Brown, rf	3	0	0	1
Lafferty, ss	4	0	0	3	Rock, ss	3	0	0	2
Grob, 3b	3	0	2	2	Tarleton, 1b	3	0	1	8
Mahan, 1b	3	0	0	8	Cullen, 3b	3	0	0	1
Gowdy, c	3	0	2	2	Peterson, c	3	0	2	1
Kane, p	3	0	0	0	Kane, p	3	0	0	0
Totals	32	4	9	20	Totals	27	0	3	14

Worcester	1	0	0	1	0	0	0	2	0
Providence	0	0	0	0	0	0	0	0	0

Two base hits—Barker, Elston. Stolen bases—Lennox, Page, Russell, Orth. Double plays—Lennox, Russell, Cross, Mahan; Double plays—By Cullen (3), Tarleton (2), Nihan (2), Rock (2), Brown (2), Peterson (2), Kane (2). Sacrifice hits—Orth, Page 2, Gowdy, Kane, Wilson, Dolan, Nihan, Brown, Tarleton, Cullen, Peterson. Bases on balls—Off Kane, 2; off Cullen, 1. Hit by pitcher—By Kane, 1 (Lennox). Struck out—By Kane, 2 (Barker, Russell); by Cullen, 1 (Page). Passed balls—Gowdy, 1; Peterson, 1. Left on bases—Worcester, 6; Providence, 5. Umpires—Connolly (Boston) and Rudderow (Boston). Scorer—Bancroft (Worcester). Attendance—1,200. Time—1h. 55m.

DORCHESTER HORSES BRUSH ON SPEEDWAY

The Dorchester Gentlemen's Driving Club held a number of brushes at the Franklin Field Speedway this morning, although not the speeding day. The races were principally to try out the members' new horses.

Among the horses were Camilla, owned by P. McDermott; Beulie Patchen, owned by H. Eastman; Charisma, owned by P. P. Blaney; Dan F., owned by J. Carey; R. F. B., owned by H. Powers; Bingen Colt, owned by C. Wild; Arnow, owned by J. McDonald, and Stella D., owned by R. G. Crosby. There was a large attendance on hand. The formal opening will be on Saturday.

GOLF YEAR OPENS AT LAKEWOOD, N. J.

LAKEWOOD, N. J., April 19.—Warm weather and a big, field today marked the opening of the Metropolitan golf season when a handicap for seniors served as a starting point to the annual spring tournament of the Lakewood Country Club. Thirty-five contestants had started early this afternoon and the outlook was for twice that number, as the 18-hole medal play competition is on all day.

JAMESTOWN ENTRIES.

FIRST RACE—Selling; three-year-olds and up; one mile. 135g Weed 98, Creamy 98, Chimpanzee 98, SO. U. Bonge 100, Academist 100, Mozart 105, Alexander J. 106, Billy Parker 107, Thermod 109, Alsodan 105, Ben Lomond 106, Cardiff 110.

SECOND RACE—Hurdle; mile and a half; Third of Lenox 135, Black Bridge 154, Dr. Beal 148, Roxy 145, Cuzco 140, Lord Nelson 127, Deacon Lute 150, Gowanda 140, Miss Officer 140, Ida 150.

THIRD RACE—Two-year-olds; selling; four and one furlongs; weights 96, Bait 101, with 5 and 3 pounds allowance; Hoodie Baird 103, Automist 110, Walter Reid 110.

FOURTH RACE—Three-year-olds and up; one mile; Judge Moore 86, High Private 105, Stanley Boy 105, Rice Wire 108, Campion 109, Jolimar 109.

FIFTH RACE—Selling; three-year-olds and up; one furlong; Sling 98, Gilbert Gayety 98, Adelin Patterson 100, Sprooper 100, Weems 103, Jennie Wells 105, villanova 106, Alsodan 105, Now About You 107, Macias 107, Pete 107, Jacobite 107, Hot Time 112, Lady 112.

SIXTH RACE—Selling; three-year-olds and up; mile and seventy yards; Miss Officer 90, Ida Michael 92, Silvesia 92, Agnes 93, The Golden Butterfly 104, Hilary Wall 107, Gold Address 107, Golden Castle 103, Third Ball 108, Frank Troxell 108, Sea Cliff 108, Tannala 109, Judicial Apple 109.

5 pounds apprentice allowance claimed.

PENSACOLA ENTRIES.

PENSACOLA, Fla., April 19.—Entries for tomorrow follow:

FIRST RACE—Selling; 3-year-olds and up; 6 furlongs; Wood Acre 100, Lenga 104, Grasp Knowall 109, Wilson Stafford 111, Alberta Seale 111, Rosario 111, Red Robin 111, Sabo Blood 111, Bonnie Tout 114.

SECOND RACE—Selling; 4-year-olds and up; mile and one sixteenth; Country Power 100, Vitriol 108, Caree 110, First Premium 118, Royal Lady 103.

THIRD RACE—Selling; 3-year-olds and up; 6 furlongs; Loyal Boy 100, Belle of the Bay 103, Aunt Ollie 104, Cheek 104, Miss Kitty 104, Jimmy Win 110, Charlotte Hamilton 110, Water 123, Ch. Board 124.

Not eligible: Little Maid 104.

FOURTH RACE—Selling; 3-year-olds and up; 6 furlongs; Excelsior 100, Cheerio 110, Gilbert Gayety 110, Quaker 110, Tenacity 110, Dandy Jordan 110, Blue Van 110, Uncle Jim 121, Bloody Jack 121.

Sandy, Clear, fast.

The AMERICAN goes into more homes than all the other evening papers of Boston combined. It is a quality newspaper.

Clarence H. De Mar, the young Dorchester runner, to-day won the greatest Marathon race ever held. It was the fifteenth under the auspices of the B. A. A. De Mar broke the world's record.

His official time for the twenty-five miles was 2:21:39 3-5. He beat his nearest competitor by three minutes and also took three minutes from the record established by "Tom" Longboat, the Indian, in 1907. Longboat's time was 2:24:24.

De Mar finished the last of the twenty-five gruelling miles running fresh. He was in excellent condition physically when rubbed at the B. A. A. clubhouse, but when he was weighed it was found that he had lost six and a half pounds during the run.

De Mar was a favorite. He finished second in last year's race.

Madden is Second.

F. J. Madden of the South Boston A. C. was second. He was three minutes behind De Mar, but at that his time was only seven seconds behind the record.

Edward Fabore of the National A. A. A. of Montreal was third, while the veteran "Bob" Fowler, who won the Boston AMERICAN Marathon two years ago, was fourth.

It is estimated that between 250,000 and 300,000 people witnessed the great race. The weather conditions were ideal. The bright sun and dust at the start bothered the runners for a while, but the sky became overcast before the foremost men reached Framingham, and from that time on everything was perfect.

The crowd at Exeter street to see the finish of the race numbered nearly 20,000 people. DeMar and those who followed were vilily cheered. At different points along the course large crowds gathered to see the contestants pass.

Cheered by Natick Girls.

One of the largest crowds at early points in the race was at Natick square. The streets were black with people at this point. Six special cars were ranged along the street. People packed them within, and scores stood on the roofs. Natick high school girls were there with their class colors.

At Wellesley the college girls formed the greatest part of the crowd. They cheered the runners as they passed. "Bob" Fowler received a great reception as he plodded through the square and past the college grounds.

De Mar was well back with the bunched runners at the start of the run. He did not look like a winner until the foremost reached the top of Auburndale hill. Then he sprinted. A mile beyond he was up with the leaders.

Up to this time the lead had been shared by Masterson of New York and Madden of South Boston. Beyond Boston street and Chestnut Hill De Mar held the lead, although Madden and Corkery were pressing him hard.

Ahlgren Falls Behind.

For the first eleven miles of the race Alexis Ahlgren of New York was leading. He and Corkery were well to the front until the last few miles of the run. After that they weakened and fell back with the second dozen.

De Mar left the B. A. A. clubhouse at 2:47. At that time the crowd was dense about Exeter street. De Mar was escorted by members of the North Dorchester A. A., which club he represented. The party left in a slight-seeing auto. De Mar was cheered as he passed through.

One of the first to greet De Mar when he crossed the tape at the finish was Mayor Fitzgerald. The Mayor and his daughters followed the runners in an auto from the start. After the race De Mar made this statement:

"Of course I am delighted over my victory. When we first started I was afraid of the sun, but shortly after leaving Natick it became overcast and a cool breeze met me that felt like a tonic. I felt confident of winning if my legs held out.

"I don't know whether this will be my last race or not. I am very well satisfied with what I did. It is a great surprise to me to know that I beat Longboat. That I cannot understand. Everything was handled in the best manner by the race officials."

First Twenty-five Men.

Here are the names of twenty-five runners in the order in which they finished and the time:

Name.	Time.
Clarence H. De Mar, No. Dor. A. A.	2:21:39 3-5
F. J. Madden, So. Boston A. C.	2:21:46
Edward Fabore, National A. A. A.	2:23:01 1-5
Hoey, Exeter, Cambridge, Mass.	2:24:31
Bob Fowler, Natick, Medford	2:25:20
Daniel Strahlan, Verbal A. A., Toronto	2:25:41
Alexis Ahlgren, New York A. C.	2:26:00
William Gastley, Mercury A. C., Toronto	2:26:10 1-5
Frank Barnes, Pastime A. A., Toronto	2:26:12
H. Sanders, Exeter, Cambridge, Mass.	2:26:13
Jas. Cleary, Worcester A. A.	2:27:07
Thomas Hicks, Exeter, Cambridge, Mass.	2:27:08
E. W. McClellan, Alpine A. A.	2:27:09
Andrew Sockalexis, Indian, Oldtown, Me.	2:28:24
Clifton Horne, Natick	2:28:25
A. H. Phillips, Exeter, Cambridge, Mass.	2:28:26
George Hamilton, Pal Blue, Mass.	2:28:27
Harry Smith, Philadelphia, Pa.	2:28:28
Hoyt E. Maguire, Providence A. C.	2:28:43
Joseph Flynn, St. Alphonsus A. C.	2:28:45
Thomas Patton, Caughnawaga, Quebec	2:28:46
Charles Proulx, Montreal A. A. A.	2:28:47
New York	2:29:29
Michael Young, Argonaut A. A., Van.	2:29:30
Intstrong, B. C.	2:30:20

The men lined up at the Ashland railroad bridge at Steven's Corner shortly be-

Continued on Page 2, Column 2.

De Mar, Marathon Record Breaker

PHOTO by RADWAY

PHILLIES GET LEAD IN FIRST

BATTING ORDER.

BOSTON.	PHILADELPHIA.
Clarke, lf.	Titus, lf.
Tenney, 1b	Knabe, 2b
Herzog, ss	Tyler, ss
Miller, rf	Magee, 1f
Goode, cf	Cravath, cf
Sweeney, 2b	Luderus, 1b
Butler, 3b	Dooin, c.
Graham, c.	Dooin, c.
Tyler, p.	Bresnan, p.

Umpires—Eason and Johnstone. Attendance—10,000.

By R. W. LARDNER.

SOUTH END GROUNDS, April 19.—Tyler, the New England League recruit was picked by Manager Tenney to face the Phillies in the final game of the first home series. The manager would have preferred to use Wright better, but Wright was none available, as Curtis's arm was still sore. The morning's promise of good weather was fulfilled, a stiff east wind making it cold and disagreeable.

Several boxes of the Buffalo Eastern League Club were in the grand stand. This team opens at Providence to-morrow and practised this morning on the Huntington avenue grounds.

Manager Tenney had no satisfactory answer when Cecil Ferguson and President Russell and the big pitcher will probably sign as soon as a contract is offered him. Ferguson is several pounds over weight and it will take him a couple of weeks to get in shape.

AFTERNOON GAME.

FIRST INNING.

Titus walked. Knabe bunted and Tyler threw wild past second, Titus taking third. Lobert singled to centre, Titus scoring and Knabe taking second. Magee sacrificed, Tyler to Sweeney, who covered first. Pastorit singled to centre, scoring Knabe and Lobert. Luderus was called out on strikes. Pastorit was caught off first and was out, Tyler to Tenney to Sweeney. THREE RUNS.

Clarke singled to centre. Tenney out, Dooin to Luderus. Clarke taking second. Herzog flied to Magee. Miller out, Bresnan to Luderus. NO RUNS.

SECOND INNING.

Dooin struck out. Bresnan flied to Herzog. Bresnan was called out on strikes. NO RUNS.

Goode flied to Magee. Sweeney out, Bresnan to Luderus. Knabe threw out Butler. NO RUNS.

THIRD INNING.

Titus out, Tenney to Tyler, who covered the bag. Knabe flied to Tenney. Lobert singled to centre. Lobert was out stealing, Graham to Sweeney. NO RUNS.

Graham walked. Tyler forced Graham, Dooin to Knabe. Clarke and Tenney walked, filling the bases. Herzog out, Dooin to Luderus, Tyler scored. Miller out, Knabe to Luderus. ONE RUN.

FOURTH INNING.

Magee hit over the left-field fence for a home run. Pankert beat out a hit down the third base line. Luderus sacrificed, Tyler to Tenney. Dooin flied to Goode. Pankert taking third. Bresnan struck out. ONE RUN.

Goode flied to Magee. Sweeney singled over second. Butler out, Knabe to Luderus. Graham singled to left, scoring Sweeney. Tyler singled to right, Graham stopping at second. Clarke fanned. ONE RUN.

FIFTH INNING.

Bresnan flied to Clarke. Titus out, Tenney to Tyler. Knabe fouled to Butler. NO RUNS.

Tenney hit by Luderus, whose toss to first was muffed by Bresnan. Bresnan was taken out and Alexander took his place in the box. Herzog walked. Miller flied to Magee. Goode forced Tenney at third, Pankert unassisted. Sweeney was safe on Lobert's low throw and the bases were filled. Butler fanned. NO RUNS.

Continued in the 5th Page on This Page.

RED SOX GAME OFF THROUGH RAIN STORM

PHILADELPHIA, April 19.—Rain prevented the final game of the series here between the Athletics and Red Sox.

Both teams left this afternoon for Boston where the Red Sox open the season with the Athletics at the Huntington Avenue Grounds.

MINNESOTA FOR DIRECT ELECTIONS

ST. PAUL, Minn., April 19.—The Minnesota Legislature passed the bill providing for the popular election of the United States senators and adjourned today. The recall measure failed to reach a vote in the Senate.

THE WEATHER.

Fair and warmer to-night. Showers on Thursday; light west to southwest winds.

Sun rises 4:55, sets 6:29.
Moon rises morning.
High tide 3:04 a. m., 3:37 p. m.

OPERA CHORUS GOES ON STRIKE

The sixty members of the chorus of the Aborn English Opera Company, which was scheduled to present "Fluke" at the Boston Opera House at 2 o'clock, struck just before the time for the performance this afternoon. A settlement was made at 1:55 and there was no delay in the production.

The grievance of the singers, who are mostly from New York and a majority of them women, was that they were given only half pay for Holy Week, which is customary among operatic managers. The house had been sold out to-day and the performers decided that as there was a large audience eager to hear Lulu Ewell sing the title role to-day would be an opportune time to demand full pay.

This is the fourth week of the opera's presentation in Boston, the company's season having opened here.

The men of the troupe went across the road on Huntington avenue and paraded themselves on the fence opposite the structure dedicated to the Muses and the Drama. The women laid siege to the stage door, and all late comers who had not heard of the trouble were informed and called upon not to enter. One brunette damsel armed with an umbrella at slender arms was a very convincing argument that all who attempted to enter would "leave hope behind."

At five minutes of 2 the management called the angry songsters into the house and a settlement was effected, upon what basis was not stated. Manager Boss, who had summoned Surpeet Aborn to Boston from New York last night, fearing trouble, simply stated that an arrangement had been made satisfactory to the chorus, and that the trouble occurred because some of the Italian members of the troupe had not understood that their contracts called for only half pay for Holy Week.

As the chorus did not enter until late in the first act, there was no delay in the performance.

KELLY IS HELD FOR KILLING

Former Councilman Coleman E. Kelly, familiarly known in South Boston as "Coley," was arrested early to-day charged with the murder of Jeremiah Mahoney of Somerville following a quarrel that started at a wedding celebration to which Kelly was an uninvited guest, this morning.

Kelly is charged with having killed Mahoney by striking him with a brick. The affair occurred near the corner of C street and Fifth street, soon after 5 o'clock this morning.

Kelly, the police say, fled from the scene. He was arrested at his home after the police, who had been refused admittance to the house by his brother, had broken in the door. Kelly was in bed. The police say he was then somewhat under the influence of liquor.

Sorry for Mother.

Kelly said when asked for his story:

"Of course, I'm sorry I did it, but I'm more sorry for my poor mother. This will probably kill her."

In the home of Mahoney there is mourning for the loss of the husband and father. A widow and five children survive him.

There is gloom, too, in the home of Patrick Manning at No. 98 C street, South Boston, where last night was held the festivities incident to his wedding yesterday afternoon to Miss Sarah Coughlin, that culminated in the death of one of the Boston guests and the arrest on a charge of murder of an unbidden guest at the nuptial feast.

Edward Berry, twenty-seven, of No. 87 B street, South Boston, and Patrick Cogne, seventeen, of No. 323 West Fifth street, South Boston, are held by the police of Station 6 as witnesses. Kelly is held without bail and will be arraigned in the South Boston District Court to-morrow.

Kelly will be arraigned in the South Boston District Court to-morrow. When brought to station 6 after his arrest he was asked if he had anything to say.

He said he would not talk until he had seen his mother.

As he was told the story of the tragedy, Kelly came to the home of Patrick Manning at No. 98 C street, where there was a wedding party last night, uninvited, but with Edward Barry, who was a guest.

After he had been there a few minutes, the police were told, several of the guests objected to his presence and he was requested to leave by Manning. There was a long argument, and finally Mahoney and Daniel Manning pushed Kelly out of the house.

Trouble Was Forgotten.

The wedding party resumed its merry-making and the unpleasantness was forgotten. The guests were until 3 o'clock this morning. Mahoney left the house with Daniel Manning and started up C street intending to take a car on Broadway for Somerville.

As they neared the corner of Fifth street, Mahoney and Daniel Manning were confronted, the police say by Kelly and Patrick Coyne.

Kelly, the police allege, stopped down, loosened a brick from the sidewalk and buried it in Mahoney's face a few words had passed between them. The brick struck

Continued on Page 2, Column 3.

BOY IS DEAD FROM GUN SHOT

FOUR CHILDREN SAVED AT FIRE

PITTSFIELD, April 19.—Edwin Mattson, ten years old, and Fred Mattson, five, were shot by the accidental discharge of a gun in the home of their parents in East Mountain road in New Lenox today. Edwin was instantly killed and Fred is badly wounded by the shooting. Their mother, Mrs. Edward Mattson, heard the gun, and going to the kitchen, viewed a scene of horror. The father of the children is a carpenter and was at work in Pittsfield when the tragedy happened.

Raymond Mattson, fifteen years old, ran a mile to reach a telephone and summon physicians.

Raymond had been guarding during the morning, and when he got home left his shotgun standing in a corner of the kitchen. He says he extracted all the shells and it is supposed that little Edwin found a shell about the house and managed to put the gun, too. Then the gun was discharged while the children were at play.

Four young children were rescued by neighbors and a policeman, and almost all the furniture carried out of the burning house by the same neighbors this afternoon when a fire was discovered eating its way through the living rooms and roof of the house occupied by Charles W. Franklin and his family at No. 1,102 Adams street, Dorchester Lower Mills.

While Mrs. Franklin was busy the children were playing in other rooms. The names are Charles W. Jr., five years, Alice four and, Dorothy two. Benjamin, the nine months old baby, was with his mother. Edward Moore, a neighbor, living opposite, saw the flames shoot through the shingles standing in a corner of the kitchen roof. He notified Mrs. Franklin. A bright sounded the alarm while others with Mrs. Franklin and Patrolman Dunmore darted through the house for the children. Mrs. Franklin took only the baby. After the children were safe the neighbors started for the furniture, and by the time the fire department arrived most of it had been taken to the street.

The damage is $700 on the house. The cause of the fire is unknown.

KIDNAPED GIRL IS FOUND WITH GYPSIES

SYCAMORE, Ill., April 19.—Elsie Parnebel, the little Chicago girl who was kidnaped two weeks ago, for whose return $5,000 ransom was demanded, today is reported to have been found with a band of gypsies near here. Officers in automobiles have gone to the camp.

DOUBLE DIVORCE TRAGEDY.

KANSAS CITY, Mo., April 19.—Rose Berner, a wife and mother, who sued for divorce, C. A. Berner, a prominent contractor, shot and killed her and then killed himself early today.

Mrs. Glover Tells All

The opening of the Glover will fight, and the sending of commissioners to Nova Scotia to take the deposition of Hattie Le Blanc, has reawakened public interest in the most mysterious of Massachusetts murders.

New England's most interesting woman, widow of the Waltham laundryman, who was slain in his own office at night, has consented to tell her story in the columns of the Boston AMERICAN. We have seen the story. It has never been told before. In all our experience we have seen nothing like it.

The trial and acquittal of the Le Blanc girl, now back in her home town of West Arichat, increased the number of Mrs. Glover's friends and sympathizers. It also served to double the number of her enemies and detractors.

Mrs. Glover feels that the time has come to tell all. "I must speak!" she says.

She will describe in the Sunday AMERICAN her girlhood in the Provinces, her arrival in Boston, her career as working girl and business woman, her first meeting with Clarence F. Glover, their courtship, marriage and success as partners. The narrative is thrilling from beginning to end.

This story of Lillian Marie Glover, prepared by herself, will appear exclusively in the Boston Sunday AMERICAN. The first instalment will be found in the AMERICAN of next Sunday.

Whatever your personal opinion of this woman, you will want to read her own story. You ought to hear it from her own lips. You can get it nowhere except in the Boston Sunday AMERICAN. Be on the safe side and speak to-day to your newsdealer.

DORCHESTER RUNNER FIRST IN GREAT RACE, BREAKS THE RECORD

Continued from First Page.

fore noon. They sprang forward on the long grind at the word "go!" from Manager George Brown. Contrary to custom, there was no starting gun fired in this race.

A bunch of six runners dashed to the lead. Stanley Root of Philadelphia led the six. The runners set off a fast pace and few were well within record time for the first few miles.

The sun came out bright as the men were off. A light breeze fanned them, but the roads were dry and the dust bothered the men. Great clouds of it obscured them during the first three miles.

For the first three miles the men were strung out in this order: Stanley Root, Abington and Rose of Quincy.

At Framingham depot, five miles from the start, Abington of Rose's club led Long. The time at this point was 12.25, a minute behind the world's record.

Masterson Jumps Ahead.

Two miles beyond Framingham, Masterson of New York, who had been running in the second bunch, probably twenty-five or thirty yards from the front, sprinted and took the lead from that point. He was fifty yards ahead of his nearest opponent, Gregory of Tunnelton.

Masterson could not hold the lead, however, for when the runners reached Natick Square, Abigren had again taken the lead. Close on his heels were Masterson and Madden, the latter a young South Boston runner.

The time at this point was 12.45, nearly three minutes behind the record.

The sun was black with people. The runners had difficulty in making their way through the crowds. Six towns and cities lined up with people packed to and on the roofs of the cars.

Early Practice Sprints.

The special train bearing the runners, rubbers and pacemakers arrived at Ashland at 9.35 o'clock. There were nearly 300 in all. Some dozens or fifties of the contestants were already at the hotel and had been there for days. They were up early to-day for short practice runs. They were rubbed down afterward.

All of the runners partook of a light lunch as soon as they got to Ashland.

As soon as they got to the A. A. U. headquarters at the hotel they were challenged and then given their numbers. The numbers this year are different from before. They are white figures on a blue field, and are fastened to the arms of the runners.

Shortly before the runners started, George Brown, athletic director of the B. A. A. and manager of the run to-day, received an anonymous communication purporting that Fowler would be the winner of to-day's race. The letter was as follows:

"You watch Fowler to-day. He is going to win without a doubt. I have predicted winners before and I predict Fowler."

The total entry number was 142, but several of the runners were in the city and it came time to check in. The field included the best runners in this country in Canada, and every nationality was represented. The Indian runners were the attraction to the crowd and many looked upon them as sure winners. The Canadian group kept together, the veterans explaining several things about the roads to the new men.

The usual advance guard of automobiles left Boston early this morning, and at the point where they were to pick up the race, was crowded early in the morning to follow the race, but they were barred from Hosier street, where the start was established.

The runners hooked to be in fine shape and almost all were ready to start the grind confident that they were in good chance. Johnny Hayes and Fred Cameron were at the hotel with the rest of the boys and were confident that they had the right line.

When the men lined up this noon at Ashland their numbers were as follows:

The Entries and Numbers for Each Man.

1—Albert H. Ellis, National Pastime A. C., Brooklyn.
2—Rupert L. Kain, Boylston A. A., Boston.
3—Albert Harper, Boylston A. A., Boston.
4—Leon J. Dubois, Fitchburg.
5—Richard Grimes, Nonantum A. A., Newton.
6—Joseph O'Brien, New Jersey A. C., Jersey City Heights.
7—Fred Perreault, Tremont Temple Brotherhood, Boston.
8—A. Monteverde, Delhi, New York.
9—William T. Shannon, Pittsburg A. A., Pittsburg, Pa.
10—Joseph Santoncenzo, No. End Crimson A. C., Boston.
11—Herbert Clark, Haverhill.
12—Richard Grainger, Medford.
13—Michael J. Shea, Boston.
14—Robert Pignoli, Medford.
15—Luigi Cerulo, Boston.
16—James M. Lawson, Milton Club.
17—John Walsh, Brighton High, Brookline.
18—Clifton Horne, Haverhill Y. M. C. A.
19—William Rosett, Pastime A. C., New York.
20—Michael Tighe, Nonantum A. A., Newton Junction, N. H.
21—Jerry Regan, North Worcester A. A.
22—Joseph Mahoney, County Club Association, Worcester.
23—Andrew Berkowitz, Indian Island, Gilford, Me.
24—John J. Berendo, Irish American A. C., New York.
25—Fred D. Hayes, Salem.
26—E. H. Knudson, Worcester.
27—Frank J. Long, Boston.
28—Joseph Donato, Roxbury Y. M. C. A., Boston.
29—Joseph Ouellette, Tunnelton, Ont.
30—Eugene H. Fitzpatrick, Natick.
31—Julius Mattfeld, Boylston A. A.
32—Thomas A. Jones, Waltham A. A.
33—Edward Fallon, Natick.
34—Edward Fallon, National A. A. A., Mount Vernon.
35—Alfred L. Hume, Brookline Gym.
36—Frank Lyons, Boylston A. A., Boston.
37—Frank Lyons, Boylston A. A., Boston.
38—William Aspinall, North Leominster A. A.
39—Joseph Rose, Fitchburg.
40—Joseph Rose, Fitchburg.
41—Joseph Rose, Fitchburg.
42—Joseph Rose, Fitchburg.
43—Joseph Rose, Fitchburg.
44—Joseph Rose, Fitchburg.
45—Joseph Rose, Fitchburg.
46—Joseph Rose, Fitchburg.
47—Joseph Rose, Fitchburg.
48—Joseph Rose, Fitchburg.
49—Joseph Rose, Fitchburg.
50—Joseph Rose, Fitchburg.
51—Joseph Rose, Fitchburg.
52—Joseph Rose, Fitchburg.
53—Joseph Rose, Fitchburg.
54—Joseph Rose, Fitchburg.
55—Joseph Rose, Fitchburg.
56—Joseph Rose, Fitchburg.
57—Joseph Rose, Fitchburg.
58—Joseph Rose, Fitchburg.
59—Joseph Rose, Fitchburg.
60—Joseph Rose, Fitchburg.
61—Joseph Rose, Fitchburg.
62—Joseph Rose, Fitchburg.
63—Joseph Rose, Fitchburg.
64—Joseph Rose, Fitchburg.
65—Joseph Rose, Fitchburg.
66—Joseph Rose, Fitchburg.
67—Joseph Rose, Fitchburg.
68—Joseph Rose, Fitchburg.
69—Joseph Rose, Fitchburg.
70—Joseph Rose, Fitchburg.
71—Joseph Rose, Fitchburg.
72—Joseph Rose, Fitchburg.
73—Joseph Rose, Fitchburg.
74—Joseph Rose, Fitchburg.
75—Joseph Rose, Fitchburg.
76—Joseph Rose, Fitchburg.
77—Joseph Rose, Fitchburg.
78—Joseph Rose, Fitchburg.
79—Joseph Rose, Fitchburg.
80—Joseph Rose, Fitchburg.
81—Joseph Rose, Fitchburg.
82—Joseph Rose, Fitchburg.
83—Joseph Rose, Fitchburg.
84—Joseph Rose, Fitchburg.
85—Joseph Rose, Fitchburg.
86—Joseph Rose, Fitchburg.
87—Joseph Rose, Fitchburg.
88—Joseph Rose, Fitchburg.
89—Joseph Rose, Fitchburg.
90—Joseph Rose, Fitchburg.
91—Joseph Rose, Fitchburg.
92—Joseph Rose, Fitchburg.
93—Joseph Rose, Fitchburg.
94—Joseph Rose, Fitchburg.
95—Joseph Rose, Fitchburg.
96—Joseph Rose, Fitchburg.
97—Joseph Rose, Fitchburg.
98—Joseph Rose, Fitchburg.
99—Joseph Rose, Fitchburg.
100—Joseph Rose, Fitchburg.
101—Joseph Rose, Fitchburg.
102—Joseph Rose, Fitchburg.
103—Joseph Rose, Fitchburg.
104—Joseph Rose, Fitchburg.
105—Joseph Rose, Fitchburg.
106—Joseph Rose, Fitchburg.
107—Joseph Rose, Fitchburg.
108—Joseph Rose, Fitchburg.
109—Joseph Rose, Fitchburg.
110—Joseph Rose, Fitchburg.
111—Joseph Rose, Fitchburg.
112—Joseph Rose, Fitchburg.
113—Joseph Rose, Fitchburg.
114—Joseph Rose, Fitchburg.
115—Joseph Rose, Fitchburg.
116—Joseph Rose, Fitchburg.
117—Joseph Rose, Fitchburg.
118—Joseph Rose, Fitchburg.
119—Joseph Rose, Fitchburg.
120—Joseph Rose, Fitchburg.
121—Joseph Rose, Fitchburg.
122—Joseph Rose, Fitchburg.
123—Joseph Rose, Fitchburg.
124—Joseph Rose, Fitchburg.
125—Joseph Rose, Fitchburg.
126—Joseph Rose, Fitchburg.
127—Joseph Rose, Fitchburg.
128—Joseph Rose, Fitchburg.
129—Joseph Rose, Fitchburg.
130—Joseph Rose, Fitchburg.
131—Joseph Rose, Fitchburg.
132—Joseph Rose, Fitchburg.
133—Joseph Rose, Fitchburg.
134—Joseph Rose, Fitchburg.
135—Joseph Rose, Fitchburg.
136—Joseph Rose, Fitchburg.
137—Joseph Rose, Fitchburg.
138—Joseph Rose, Fitchburg.
139—Joseph Rose, Fitchburg.
140—Joseph Rose, Fitchburg.
141—Joseph Rose, Fitchburg.
142—Joseph Rose, Fitchburg.

A Mystery Solved

For years medical men have been seeking a cure for eczema, the most common and most stubborn of skin diseases. Some said it was a blood disease; some said it was the result of indigestion. It remained for one student to settle beyond any question that eczema in many forms is a skin disease and related in no way to a disordered condition of the blood. This same chemist experimented with many antiseptic, healing and soothing agents, but it was not until he formed the compound Cadum that he at last realized he had given to the world something that would bring relief to hundreds of sufferers. Cadum ranks to-day with the great remedies of the medical world. Its action is so positive that the itching of eczema is stopped at once. People who have itched and scratched for years find sleep and rest soon after Cadum is applied. Cadum is sold by all druggists at 10c & 25c a box. It is for eczema in all its forms, also for pimples, blotches, itch, tetter, scaly skin, eruptions, chafings, psoriasis, rash, sores, scurvy, scabs, itching piles, etc.

style 33 $7.00

Boston

For years we have maintained that "the best shoes in the world are made in Boston," and that "of all Boston-made shoes, the best bear the name of Coes & Young Co."

No man can intelligently dispute this claim before testing a pair of our shoes for himself. No man does dispute it after wearing our shoes.

CORNELL
A shoe that is doing much to assist Boston in its race for supremacy. Tan Russia and Black English Calf.

COES & YOUNG CO.

SHOES FOR MEN

20 SCHOOL STREET

'COLEY' KELLY HELD AS SLAYER

Continued from First Page.

Mahoney on the side of the head, felling him to the walk.

Manning at the same time was attacked by Coyne.

Kelly fled as he saw Mahoney fall and his companion also ran.

Manning ran to Mahoney and attempted to raise him to his feet, but saw he was unconscious. Then he ran for help, and Dr. Herbert Keenan of Broadway was summoned. He pronounced Mahoney dead, and said death was due probably to a fracture of the skull.

Kelly Is Arrested.

The body was taken to Delavan's undertaking rooms on Broadway, and the police station to City Hall. Patrol wagons were sent out, to look for Kelly and his companion. Kelly was arrested about 10.45. He was found in bed at his home by Patrolmen Dennis Hill and Sanford. Officer Murphy then asked one of Kelly's brothers if he knew the whereabouts of his brother replied: "No, I haven't seen him since last night. He will have to search the town, anyhow."

Another brother of the prisoner asked the policeman from behind the closed door of the case what they wanted.

Detective Sanford said "Coley" was in, and the brother replied in the negative.

"Open the door and let us in," ordered Detective Sanford.

"Have you got a warrant?" he was asked.

"No, we don't need any," Detective Sanford replied and he added: "Are you going to open the door?"

"No," was the reply.

Then the policemen broke down the door and went to his room. He made no resistance, but accompanied the police to the station.

Prisoner is Cool.

Lieutenant Sanford was examining witnesses of the trouble when Kelly was brought in and booked. He asked Sanford what was the charge against him, and was told it was murder he did not appear to be disturbed.

Manning, who was sitting behind the desk, leaped at Kelly, but was held back by Detective Franklin A. Cook. Manning shouted, "That's the murderer!" Kelly smiled, but said nothing.

Sanford asked Kelly if he had anything to say.

"No, not until I have seen my mother," Kelly replied.

He again asked what the charge was.

"The man he struck and killed in charge of the police," replied Sanford. Kelly asked:

"Is it as serious as that?"

"Yes," said the lieutenant.

Soon after the arrival of the wedding were brought in and identified Kelly as the man who had disturbed the festivities.

The police say that Kelly admitted having thrown the brick, but that he says he did so in self-defense. Inspector Hall of the Bureau of Criminal Investigation has taken charge of the case.

Daniel Manning of No. 86 Gilman street, a carpenter, is a brother-in-law and relative of the bridegroom at whose home the double wedding took place. Of Mahoney's slayer, told Lieutenant Sanford at Station 4 this evening of the quarrel:

"I was on the stairs when Barry came in. Kelly, the murderer, was standing with him. I asked Barry who Kelly was and he said he was a friend of his and that he asked him to come along. I noticed that both men were under the influence of liquor. I asked Kelly to go, but Barry out. 'Instead of doing this Kelly struck me a terrific blow and began the trouble. Finally after a lot of talk he was put out of the house with Barry. I followed them to the sidewalk and heard Kelly quarreling with Barry. Finally I said to Kelly: 'Why don't you be a good fellow and go home and not have any more trouble here? You don't know these people.'

Victim Was Going Home.

"Kelly told me he wasn't looking for trouble, but that his friend Barry had left the hall and went in the house and that he wasn't going until Barry did. Finally they went away and I left them in front of the house to go home. We were walking down Dorchester avenue to get a car line to take us to Somerville when we met Kelly and a young fellow. Kelly said something, then he stooped down and picked up a brick from the sidewalk and threw it at Barry. Barry didn't want any trouble with the man and had turned away from him. At the same time the young fellow with Kelly struck me a blow on the forehead and began mixing it up and ran. Then I saw Kelly strike Barry and Barry and I went after him and tried to pick him up. He didn't move.

"Kelly is a familiar figure in the section of South Boston where he lives. He is a freight brakeman employed by the N. Y., N. H. railroad. Of recent years he has taken a great interest in politics and was elected to the Common Council in 1909. He assumed leadership in the ward by his efficiency of measures to prevent tax dodging and was, it is said, largely responsible for the appointment of a tax commissioner for Boston. He was active also in the improvements for South Boston. He was especially interested in playgrounds. His brother, Lawrence, who is now employed in the office of the Street Commissioner, had served in the Common Council.

Aspirant for House.

Last Fall Coleman Kelly was a candidate for the Democratic nomination for the Legislature from Ward 13, but was defeated in the primaries. He is unmarried and lives with another of his brothers.

Mahoney, the murdered man, is survived by a wife and seven children. The latter while he was regarded as being quiet and peaceful, is given to taking a drink and bears a good reputation in that city.

The news of the killing of Mahoney has thrown a damper over the continuation of the wedding festivities of the Manning girl, which were planned for to-day and evening. Patrick Manning, who is a teamster for Swift & Company, and his wife and children were married yesterday afternoon. They had rented and furnished the apartment at No. 98 C street, and their friends had considered there last evening to celebrate the event. There were plenty of refreshments, music, singing and dancing, and everything, those present agree, was bar monious up to the time of Barry and Kelly.

James A. Roche, who was one of the guests at the wedding celebration, left the house a moment or two after Mahoney and Manning. He told the police that he was only a short distance behind them as they neared the corner of Dorchester and Third street. When he saw Mahoney drop to the ground he ran to his assistance, but as he was unconscious, went to the parish house of the Church of the Good Shepherd and summoned one of the priests to Mahoney's assistance. By the time they arrived, however, Mahoney had expired.

Responded to Calls.

John Coffey of No. 89 C street was one of the first to hear Manning's shouts for help after Mahoney fell. He was asleep in the front room of his flat in the second story, and at once went to the aid of the dying man.

"I was in bed when I heard shouts for help," said Coffey, "and got up and stuck my head out of the window. I was in the front room, and as I looked out I saw a man laying in the street. I got on some of my clothes and went out. The man was where I had seen him first. The window and there was nobody around. I picked up his hand and felt of his pulse, but the hand was cold, and I couldn't feel any sensation of the pulse. I then called to the police sergeant came and told him the man was dead. The first thing I knew was the shouts for help. The man lay in the street for about half an hour before the police ambulance came."

The family of Mahoney is destitute by his death. He leaves a wife and five children. The eldest is Frank J. Mahoney, a cashier for the North Packing and Provision Company's cold storage plant. The youngest boy is eight.

Jeremiah Mahoney was well known in the neighborhood where he resided, having lived at the present home address for twenty years. He was employed as a car sealer for the Boston & Maine railroad and was assigned to the Hoosac division. He had been very saving with his money and had prospered. He owned the house the family live in. They owned a grocery store which Mrs. Mahoney conducted at the corner of Joseph and Adrian streets, directly opposite the home.

TO-DAY'S CABLE NEWS

Up to Midnight London Time

$400,000 Worth of Art Treasures Destroyed.

BRUSSELS—A fire which is believed to have been the work of an incendiary destroyed the town hall of Schoerbeek, a suburb of Brussels, which was regarded as one of the finest examples of Flemish Renaissance work. A quantity of Gobelin tapestries and many other valuable works of art were burned. The loss is estimated at $400,000.

Big Cotton Land Deal.

MANCHESTER, England—The Fine Cotton Spinners' Association announces that it has secured control of the production of a 30,000-acre plantation in the Mississippi Delta. The plantation, it is said, is capable of producing from 15,000 to 20,000 bales of long, staple cotton of an exceptionally fine quality.

Mrs. Goelet Dines with Kaiser.

BERLIN—The Court Circular from Castle Achilleion at Corfu, where the Kaiser's family are spending their Spring holidays, states that Mrs. Ogden Goelet and friends, who are cruising in the Ionian Sea in the Goelet yacht, took luncheon with the Imperial family on Easter Monday.

Education of Prince Olaf.

CHRISTIANIA—Whether Prince Olaf, heir to the Norwegian throne, shall be educated in England or in Norway is going to be troubling his parents and the Norwegian ministers. Both the King and Queen are believed to support the idea of placing Prince Olaf in an English college.

To Break Up King's Flagship.

LONDON—King George's old flagship, the Melambus, is in the hands of the shipbreakers. The King has ordered a garden chair made of the teak wood from the cabin suite and garden furniture also will be made for Queen Alexandra.

Would Drown Mormons.

LONDON—Father Bernard Vaughan, preaching at Nuneaton, protested against England tolerating the Mormons. He recommended, should he be taken by the scruff of the neck, rushed across the island and dropped into the sea.

Mrs. Hoffman Gets Divorce.

PARIS—A civil tribunal has granted a divorce to Mrs. J. Ellis Hoffman of New York. Mrs. Hoffman's counsel produced a mass of documentary evidence to support her charges.

Seldridge Injuries Not Serious.

LONDON—The injuries sustained by Harry Gordon Selfridge in an automobile accident, Sunday night, are not so serious as at first reported.

Nobleman Puts Out a Fire.

LONDON—Earl Londesborough, who is well known as an amateur fireman, helped quell a farm fire on his Lincolnshire estate, saving much property.

NEW TECH SONG IS CONCERT FEATURE

With glee, mandolin and banjo clubs, comprising more than fifty men, and an orchestra of thirty pieces, Technology's annual musical concert and dance, under the auspices of the combined musical clubs in Copley Hall to-night, is expected to be a grand success. The concert ushers in the social features of Tech's junior week. The glee club, under the leadership of Philip W. Caldwell, '11, is to play three selections, prominent among them being the new Tech song, "Tech Technology," written by E. S. Yose, '11, and O. H. Denison, '11. Following the concert there will be dancing from 10 o'clock till 1. The patrons are Mrs. Eben S. Draper, Mrs. Richard C. Maclaurin, Mrs. Alfred Rodman, Mrs. Henry P. Talbot and Mrs. Walter Humphreys.

MILITIA THREAT ENDS RIOT OF LAWMAKERS

ST. PAUL, April 19.—Unprecedented and riotous scenes marked the filibuster in the House of Representatives. Rep. D. O'Neill of Thief River Falls made a fierce physical assault on Thomas Frankson, shaking the Republican leader to and fro until other members interfered. Excitement ran high in the chamber, and Speaker Dunn, finding the guard powerless to restore order sold that, if necessary he would ask the Governor to hold the State militia in readiness to restore law and order among the State lawmakers. Order prevailed during the rest of the session.

OLD MAINE HOTEL BURNS.

JACKMAN, Me., April 19.—President House, one of the principal hotels in this village, was burned yesterday, with a loss of about $5,000, partly covered by insurance. The building was owned and occupied by L. R. Moore, jr.

Cheerful Words for Suffering Women

No woman can be healthy with sick kidneys. They are often the true cause of bearing-down pains, headaches, nervousness, dizziness, etc. Keep the kidneys well and health is certainly maintained. There is no kidney remedy recommended like Doan's Kidney Pills.

Mrs. J. A. Welch, No. 1 High St., Woburn, Mass., says:

"I feel that my health was all run down, and I did not think there was any cure for me, my back pained intensely, and my bladder was affected. My feet and ankles became swollen, and I feared that my trouble would develop into that dreaded disease, dropsy. After doctors had failed to help me, a friend urged me to try Doan's Kidney Pills, and they cured me in a remarkably short time."

Remember the name—Doan's.

For sale by all dealers. 50 cents a box.

Foster-Milburn Co., Buffalo, N. Y.

Doan's Kidney Pills Tells a Story

"I feel so tired and ache all over"

CAMORRA TRIAL ON AFTER A HOLIDAY

VITERBO, April 19.—The Camorrist trial of Lucien Aflano and his associates was resumed in the Assize Court here to-day after a week's recess over the Easter holidays. Lucci Furci, one of the defendants charged with kidnaping and murdering citizens, was called to the stand for additional interrogation. While Furci is not specifically charged with implication in the double murder of Gennaro Cuocolo and his wife, Maria Cuocolo, the authorities say there is sufficient evidence to show that he was cognizant of the crime. He is also questioned about his relationship with the Camorra.

PLYMOUTH GREETS 700 C. E. MEMBERS

PLYMOUTH, April 19.—More than seven hundred members of the Christian Endeavor societies gathered here to-day for the annual Plymouth County convention. The morning services were held in the vestry of the church of the Pilgrimage and over-flow conferences were held in the Methodist and the Methodist churches. The officers elected were: President, Rev. Frederick W. Brodhead, associate district secretary, Miss Ida W. Hall. Two hundred and fifty of the juniors listened to an address by Miss Elizabeth Harlow.

FEDERAL AUTO LICENSE.

WASHINGTON, April 19.—Representative Peters of Massachusetts has introduced in the House the so-called automobile Federal License bill. It makes interstate motoring possible without the necessity of securing State licenses, the revenues from the licenses to be sent back into the treasury.

$ 35,000 PRIZE COUPON DISTRICT 1 VOTE

NAME

ADDRESS

TOWN AND STATE

VALUELESS AFTER MAY 3, 1911.

MARATHON WEEK IN BIG CONTEST

By the CONTEST EDITOR.

To-day brought the annual Marathon run of the B. A. A. The candidates in that run have trained for weeks, some of them for months. It is a foregone conclusion in these fierce competitions that sound training is necessary to be a Marathon winner or among the first ten men in at the tape.

The AMERICAN'S great $35,000 Prize Contest is now approaching a Marathon stage. Opportunity Week, which begins next Sunday, April 23, can be likened to a Marathon week.

The present week, just preceding Opportunity Week, is one of preparation for the actual crisis. It is training week.

The Contest Editor asks each candidate:

Are On the Line.

"Are you training hard for the Marathon struggle of Opportunity Week? Are you getting all your forces in prime condition for the grand effort? Is your campaign field thoroughly covered? Have you a good line on every one of your subscription resources? Are you ready for the word 'Go?' When you get the word next Sunday can you make a good getaway and keep up the killing pace?"

The pace will be killing, beyond a doubt. The reward for active work is too great and too certain to permit any sluggishness. Think what the most ordinary effort will accomplish under the Opportunity Week offer and its DOUBLE COUNT. For instance:

A candidate who turns in three thousand year subscriptions under the regular rate would get a vote credit of 15,000 votes. Under the DOUBLE COUNT of Opportunity Week he will be credited with 30,000 votes for those same three subscriptions.

This double count will be open to candidates during Opportunity Week only. Opportunity Week begins next Sunday, April 23, and ends on the following Saturday night, April 29, at 10 p. m.

The double count will not apply before Opportunity Week, nor after it. Nor will it be in any way made such Opportunity Week during this contest. Candidates can rest assured of that.

Chance for All.

Candidates who have not achieved a high standing in the contest lists so far now have the best chance of any to increase their voting strength. Those who take full advantage of the golden Opportunity Week are bound to get to the front. They may pass the actual leaders. The latter may themselves begin to feel the pressure thoroughly. The low-standing candidates next Sunday will unawakened. Now is their chance to makeup for lost time.

The Contest Editor again requests all candidates and subscribers to notify the Contest Department of any change of address, temporary or permanent. This is most necessary if candidates would retain their vote credits.

There's nothing like knowing what you want in this life. Take C. B. Wells of Dorchester, for example. He is a Third District One candidate. He says: "I intend to start with 30 automobiles in the District, One prize list. I'm going to get it, too."

Mr. Wells is in the signal department of the Boston & Maine. He has acquired a "right of way" for himself to that automobile route and doesn't propose to be sidetracked.

PREMIER SAILS FOR THE CORONATION

NEW YORK, April 19.—Right Hon. Joseph G. Ward, Premier of New Zealand, with Lady Ward, their son Gladstone, and their daughter, Miss Ilsley, sailed for England to-day. The Prime Minister goes to London to attend the Imperial conference which precedes the coronation of King George. He is a suffragist, but does not believe the women are using the right methods in England to get them the suffrage.

C. B. WELLS, WHO IS OUT FOR BIG CONTEST AUTO PRIZE

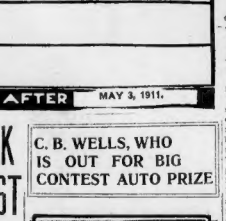

C. B. WELLS.

REFUSE TO BRING HATTIE LE BLANC

Hattie Le Blanc will not be brought to East Cambridge from her home in West Arichat to figure as a witness in the hearing of the Glover will case before the Supreme Judicial Court. That has been settled by the absolute refusal of Melvin M. Johnson and A. Finley Brewer, the attorneys who defended her when she was on trial on the charge of having murdered Clarence F. Glover, the Waltham laundryman, whose will is being contested by four of his brothers, to bring here here as a witness in the will case. They will have nothing at all to do with the will contest.

Attorneys for the contestants will, it is reported, ask the Court, when the case is resumed to-morrow, for a modification of the order for a commission to go to West Arichat and take a deposition from Hattie Le Blanc as to what she knows about the will. The question of a jury trial is also likely to be raised. At the same time the Court may announce the members of the commission which is to question the Le Blanc girl.

Council for the four Glover brothers will not say in what essentials they desire the order for the Le Blanc commission modified. Attorneys for the will are equally reticent. Under the present order the deposition of the girl will be an oral one and any objections made by counsel for the contestants to the Court when the commission submits its report.

MAY DIE AS RESULT OF FALL WITH LAMP

BELFAST, Me., April 19.—Henry P. Bailey, eighty-two, while carrying a lighted oil lamp, fell down a flight of stairs in his farm house at Head of the Tide, a few miles from here, early to-day. His clothing caught fire and his escape by way of the stairs was cut off by the flames. Bailey ran back and by rolling on the floor extinguished the fire that was burning the clothes, but not until he had received severe burns all over his body. He then made his escape through a rear window. The house was burned to the ground. Mr. Bailey's recovery is extremely doubtful.

R.H. WHITE CO.

THURSDAY SPECIALS IN "OUR BARGAIN BASEMENT"

Balance of the D. Levy & Son Co.'s Stock

An All Pure Linen Dress

Regular $6.00 Value

3.79

Women's Pure Linen Dresses, natural color, Princess effects, Gibson style waists, hand somely trimmed with colored pipings, lace yoke, high neck, long sleeves, with lace cuffs.

$3.79

Women's 1.00 and 1.50 Waists

69c

MATERIALS — Lawns, batiste, linon and linen; plain tailored, fancy embroidered or trimmed effects; round or square necks, stiff collars and cuffs in fact an endless variety of styles and effects.

69c

Short Skirts Show Shoes

Give your shoes the soft, neat shoes of a "Nugget" polish and keep them from cracking.

Won't rub off on clothes. Quick and easy—no fuss, no muss.

Polish Your Shoes with "Nugget"

"It's a Happy Habit"

START RIGHT—Get a "Nugget" Kit —a convenient little box containing a tin of "Nugget," a handy bristle brush and "Nugget" Dauber—all that you need to keep shoes spick and span.

"NUGGET" Polishes for Shoes

10c a Box—black or tan—all dealers. Send 2c stamp for "Nugget" Boot Blacks, a sample of each, with 75-page booklet on the care and treatment of shoes. Tell us your dealer's name, on app lication to Cutitura," Dept. N, Boston.

Clean Soiled Hands

Rub them clean off, and wash with Indexical Pumice Soap. Removes without injury, grime, grease, paint, ink, stains of all kinds. Best for the baby, 10c., dealers or mail. Indexical Mfg. Co., 26 Cliff St., New York. Makers of best Silver Soap, 6-oz. Cake 10c.

Indexical Silver Soap, 6-oz. Cake 10c.

CRYSTALFILE ILLUMINATING OIL

Gives you more light, burns out, and wicks last longer. Gives you better light and it's economical. Sold in a handy can. Ask your grocer.

Double Legal Stamps will be given with every purchase mornings, until 12 o'clock noon, at Wolf's, "My Clothier," corner Hanover and Portland streets. Single stamps thereafter.

RECIPROCITY IS HIT BY CANNON

WASHINGTON, April 19.—Ex-Speaker Cannon attacked the Canadian reciprocity agreement in the House this afternoon. His characterization of the legislation as unimportant to come before Congress since the act that authorized the war with Spain. "And yet," he said, "this legislation is being hurried through without opportunity to carefully consider it.

"I ask if there is any man within the sound of my voice on either side of the chamber who ever heard of the Canadian reciprocity agreement until it was sent here in a special message following negotiations between this country and Canada. The bill is identical with the agreement presented by McCall, and yet I want to inquire if here is any member of this House who was ever consulted before this agreement was reported between the two nations. I shall pause a moment for reply."

Representative Cannon stopped abruptly in the midst of his speech and looked around the chamber.

"I will not ask after a moment, "that there is no man here who rises in his place to say that he ever heard of this agreement until it was sent to the House."

Mr. Cannon declared that he not only spoke in behalf of his own district, but of the entire 92,000,000 people in the United States.

"It would not meet my own approval," he said, "or maintain my own self-respect if I allowed party loyalty to stand as opposition, industry against industry and farmer against farmer, more than a friend me, so I will vote against this bill from the broad standpoint that it is opposed to the best interests of the people. It is being forced here to-day to put into law, with but slight consideration, an act that will bring into the United States—a market for the agricultural products of Canada—which are products of a nation having but 8,000,000 people.

"The farmers' free list bill was favorably reported to-day by a strict party vote without amendment.

"The platform of the Republican party with having failed to keep its pledges, and in support of the free list bill, in addition to Canadian reciprocity, says:

"While the Canadian reciprocity agreement is a decisive beginning of the greatly needed work of revising injurious tariff provisions it cannot be expected unaided to afford more than a fragmentary and partial relief to the people."

The report proceeds to show that the free list bill is in the interests of farmers and will recompense them for any inequalities that may exist in the Canadian reciprocity.

COMPLETE Treatment

Warm Baths with Cuticura Soap

Cuticura Ointment

and Gentle Applications of Cuticura Ointment

For All Kinds of ECZEMA

Although Cuticura Soap and Ointment are sold by druggists everywhere, a sample of each, with 75-page booklet on the care and treatment of the skin, will be sent free, on application to Cuticura," Dept. N, Boston.

PATRIOTS' DAY PROGRAM FULL

The Patriots' Day program, exclusive of sporting and athletic events in profusion, was so broad and varied as to offer something to persons of the most divergent tastes in Boston and all surrounding towns, although Concord and Lexington naturally headed the list of attractions with their celebrations.

Peculiar significance attached to the celebration in Concord, by reason of the fact that it has three times in history been especially marked on this day. April 19, 1689, the militia of Concord was assembled to go to Boston and assist in keeping order Sir Edmund Andros, Governor-General of New England, had been thrown into prison because of the enmity of some of the people, and an uprising seemed imminent.

Patriots' Day takes its name, of course, from the events of April 19, 1775. And it was another great war, the Rebellion, which furnished the third notable occurrence in Concord. April 19, 1861, when the Concord company of the Massachusetts Sixth Regiment of Militia, at early dawn, went marching away to fight for the North.

At dawn the citizens of Lexington were awakened by a salute of thirteen guns, and at 5.30 a historic parade began. The flag was raised on the green soon after sunrise by the Minute Men, who at 1 o'clock gave a dinner at Town Hall in honor of the Varnum Continentals of Greenwich, R. I.

Dress Parade in Afternoon.

In the afternoon there was to be a dress parade of the two organizations, and in the evening another meeting at Town Hall. The Old Belfry Club's annual ball was scheduled for the evening.

In Concord the 1,500 members of the Boys' Brigade turned out for a parade and various patriotic organizations were celebrating the first organized resistance to England.

Under the auspices of the twenty-three survivors of the famous Salem Zouaves, Company J, of the Eighth Massachusetts, a large bronze memorial tablet to Brigadier-General Arthur Forrester Devereux, their old commander, was to be unveiled in the Broad street cemetery in Salem, at 10 o'clock. The tablet is fixed on the family tomb, the body of General Devereux lying in Cincinnati, O., where he died February 14, 1906.

The dedication exercises were in charge of Colonel Henry A. Hale, senior vice-president of the Zouave association, the eulogy being delivered by Major John F. Reynolds. An escort of honor to the veterans was furnished by the Salem Light Infantry Veteran Association and Company H, Eighth Regiment, M. V. M., the line of march being from the State armory on Brown street to the cemetery. Many of the veterans wore the old Zouave uniform, while others appeared with the regulation uniform of the veterans, chapeau, cross-belts, side arms and white gloves.

The Day's Program.

A summary of the day's events follows:

5 a. m.—Minuteмen parade over route of Paul Revere—Lexington and Concord.

9 a. m.—Military hike between Boston and Lowell, start at State House. Charlestown Navy Yard open to public.

10 a. m.—Annual field day and maneuvres United Boys' Brigade, start at Concord. Annual parade of Lexington Minutemen.

10:30 a. m.—Sons of Veterans meet at Old South Meeting House. Cambridge district Epworth League Convention.

1 p. m.—Dinner Sons of American Revolution at American House. Annual dinner of Dante Club, Somerville. Epworth League historical pilgrimage to Charlestown.

2 p. m.—Night Workers' Chanel reunion, Catholic Union Hall.

2:30 p. m.—United Boys' Brigade parade, Concord.

6 p. m.—Banquet of Massachusetts State Council K. of C., at Hotel Somerset.

7 p. m.—Charles J. Glidden speaks at First Baptist Church, South Boston.

7:45 p. m.—Neponset Brotherhood meeting, Milton Hall.

8 p. m.—Pageant, "Dream of the Year," Jordan Hall. Colonial play given by D. A. R., Whitney Hall, Brookline. British Naval and Military Veterans' Association reunion, Mechanics' Building. Annual ball Court of Maine, F. of A., Somerville.

Lowell celebrates the fiftieth anniversary of the march through Baltimore by the Sixth Massachusetts Regiment. Monster parade starts at 1 p. m. The day will be crowded with events honoring visitors of note.

TWO WOMEN, SAME NAME ON DEVONIAN

Miss Mary A. McCarthy of San Francisco and Miss Mary A. McCarthy of Boston are fellow passengers on the Devonian of the Leyland line, sailing to-day for Liverpool. Though bearing the same names the women are strangers. The Devonian carries a large cargo of cabin passengers, including Mrs. Anna Warner French, the novelist; Aubrey Hunt, the artist; H. H. Longfellow and Mrs. Longfellow and the Rev. Stanley C. Hughes from Newport, R. I.

LEXT OVER AGAIN.
One Mower lifts to order your Refrigerator.

Deelighted to show you our new goods
BABY CARRIAGES—GO-CARTS
Refrigerators
$1.00 Down $1.00 Per Week
Reliable FURNITURE, CARPETS, RANGES, CROCKERY, ETC.
Rugs of All Styles and Sizes
Sold on Easiest of Payments
$1.00 Down $1.00 Per Week
GRAPHOPHONES
EVERYTHING TO FURNISH A HOME ON EASY TERMS
Holmes, Luce & Co.
ADAMS SQ. 140 WASH. ST.
Open Saturday Evenings

SUPERIOR FLOORING
Made by
GEORGE W. GALE LUMBER CO.
Everything from Sills to Shingles
CAMBRIDGE, MASSACHUSETTS

To reach Wolf's, "My Clothier," corner Hanover and Portland streets, by the Washington street tunnel, passengers going south should leave at Friend street exit—those going north at Union street.

It Might Have Been Worse

By T. E. POWERS

Copyright, 1911, by the International News Service.

DR. COOK OFF TO REVOLUTION

CHICAGO, April 19.—Dr. Frederick A. Cook, erstwhile polar explorer, is on his way to El Paso, Tex., to see the fighting to-day, still declaring that he is the discoverer of the north pole.

"Don't you feel a little embarrassed now that you have confessed?" was asked him.

"Confessed!" he exclaimed. "Why I've never confessed! Great Heavens! You don't call that magazine article a confession. That was merely the editor's unfortunate way of putting it."

Dr. Cook also emphatically admitted that he had "made some good newspaper copy" in his day and asserted that he expected to make quite a little bit more before he passed on.

COURTHOUSE FLIRT THROWN OUT BODILY

A well-dressed, middle-aged man who has annoyed women at criminal trials by attempts to flirt with them ended his career as a "masher" yesterday, when he was thrown out of court during a recess in the trial of Thomas Thompson, alleged "white slaver." He had been under observation for some time, but it was difficult to catch him. Consequently when court officers saw him leer at a woman in the back of the room and make some remark they lost no time in seizing him and ejecting him rather forcibly. He won't be back.

ST. JOHN VOTES FOR COMMISSION RULE

ST. JOHN, N. B., April 19.—The voters of St. John cast their ballots in favor of a commission form of government to go into effect one year hence. The vote was more than two to one in favor. At present the city is governed by a mayor and board of aldermen. Dr. James H. Frank was re-elected mayor without opposition.

GIRLHOOD AND Scott's Emulsion

are linked together. The reason is that at a period when a girl's digestion is weak

Scott's Emulsion

provides her with powerful nourishment in easily digested form.

It's the food that builds and keeps up a girl's strength.

DAUGHTER OF JOHN D. WEARS ANKLE BRACELET

CHICAGO, April 19.—Mrs. Harold McCormick, daughter of John D. Rockefeller, has set a style for society women of Chicago and other cities. She possesses a gold anklet, especially made, worn so far only to the exceeding interest of a few intimate friends who have been moved to a general discussion of this novelty in fashion. Mrs. McCormick bears the reputation of leading Chicago in presenting new styles. The anklet is not of the sort commonly pictured, a heavy hoop of metal resembling a handcuff. It is made of five tiny gold strands loosely caught together and forming a sort of ribbon from which hang a number of gold bangles. There are no jewels set in it.

EIGHT DROWNED OFF LUSITANIA

LONDON, April 19.—Dispatches from Cape Town this afternoon stated that the 800 passengers of the Lusitania had been landed by the British cruiser Forte and the government tug Scotsman at Simons Bay. Among the passengers were three Portuguese army officers who had been expelled from service at Lourenzo Marques and who were on their way to Portugal.

The Lusitania still lies in a dangerous position. Another dispatch from Cape Town reported that eight persons had been drowned in the transfer of passengers. A small boat capsized and four men, two women and two children were drowned.

The Lusitania reported aground is not the giant steamship of the Cunard line, but probably a small German-built and Portuguese-owned iron steamer of 3257 tons in length. She was built in 1881 at Flensburg, is listed as belonging to A. B. De Freitas & Co., and her sailing port is given as Hamburg.

ANARCHISTS FROM AMERICA CAUGHT

TURIN, Italy, April 19.—Two anarchists, proved by papers on their persons to have been in direct communication with an American anarchist organization at Paterson, N. J., were arrested to-day. The police, in announcing the arrest said the men had come to Italy on an errand of assassination.

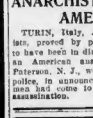

DR. LIVERPOOL'S OFFICE, 569 TREMONT STREET BOSTON, MASS.

CRANDON HEAD OF S. OF A. R.

The Massachusetts Society of the Sons of the American Revolution held its annual meeting in the Old South Church to-day. The reports showed a net loss of eight on March 31 of this year. It was stated that the membership loss had been made up.

Election of officers for 1911-12 took place with the following results:

President: Edwin Sanford Crandon, Cambridge; vice-presidents, Luke Stearns Stone, Springfield; Luther Atwood, Lynn; Frank Ernest Woodward, Wellesley Hills; secretary and registrar, Herbert Wood Kimball, Walpole; treasurer, Charles Montraville Green, M. D., Boston; historian, Brigadier-General Philip Reade, U. S. A., (retired), Lowell; chaplain, Rev. Lewis Wilder Hicks, Wellesley; managers for three years, Allen Henry Bagg, Pittsfield; Samuel Crowell, M. D., Dorchester; George Maury Rice, Worcester; Albert Francis Ames, Cambridge; Josiah Edward Sweet, Taunton; for two years to fill unexpired term of W. W. Bartlett, Charles Edward Wiggin, Roxbury.

THINKS D. D. MAY BE "DEAD DUCK"

NEW HAVEN, Ct., April 19.—Representative Otis Grange of Guilford is also a clergyman, but he does not think the decree of D. D. necessarily in force in instances. A bill to permit a skilled longshoreman to practice his art without becoming an M. D. came before the Lower House of the legislature. There was a hot debate. Then the clergyman arose and said: "I have seen doctors of divinity in whose cases I have often thought that D. D. might stand for 'dead ducks.'"

LIFE INSURANCE COMPANIES They Are Closely Observing Public Health Conditions

An examining physician for one of the prominent Life Insurance Companies, in an interview on the subject, made the astonishing statement that the reason why so many applicants for insurance are rejected is because kidney trouble is so common to the American people, and the large majority of applicants do not even suspect that they have the disease.

He states that, judging from his own experience and reports from druggists who are constantly in direct touch with the public, there is no preparation that has probably done more successful in relieving and curing these diseases than any remedy known. The mild and healing influence of Dr. Kilmer's Swamp-Root is soon realized. It stands the test for its remarkable record of cures.

We find that Swamp-Root is strictly an herbal compound and we would advise all readers who feel in need of such a remedy to give it a trial. It is on sale at all drug stores in bottles of two sizes fifty-cents and one-dollar.

However, if you wish first to test the preparation, the manufacturers will gladly forward you a sample bottle by mail, absolutely free. Address Dr. Kilmer & Co., Binghamton, N. Y., and mention this paper.

VETO POWER OF LORDS CLIPPED

LONDON, April 19.—With steam rollermindless the government forces in the House of Commons early to-day advanced the Parliament bill, after an all night session.

Resorting to "closure," the Liberals forced a vote at 4:30 o'clock, passing the first or vital clause of the measure, which curtails the power of the peers in dealing with revenue bills.

The vote was 142 to 38.

The clause which was passed in the early morning hours is one of the most important features of the Parliament bill. It puts no change a limitation on the power of the upper house to interfere with financial legislation, which is promoted in the Commons, but it practically leaves the House of Lords of the future powerless to resist any important fiscal reform introduced in the majority in power.

The majority by which the closure was carried was one less than the solid strength of the united ministerial and Irish Nationalist parties. The vote represented a union in fighting for the interests of the House of Lords, and started on a bravely conception of instruction against the Parliament bill by flooding the clerk's desk with a perfect shower of amendments—numbering fully a thousand—the discussion of which would keep the ministry night and day, until next christmas, thereby making all further reform of the House of Lords futile and farcical.

Premier Asquith and his associate ministers saw early the purpose of this and took steps at once to put an effective check to all obstructive. Closure of the most drastic nature was decided upon and is being enforced with determination by the leaders of the government majority.

The decision of the government not to stand any nonsense from the obstructive opposition but to push the Parliament bill right ahead in frequent and determined use of the closure, is receiving hearty assent from the local Liberal leaders throughout Great Britain. Everyone is waiting anxiously to see what happens to the bill when it reaches the House of Lords.

It may be that Lord Lansdowne and his backers deem may trim and emasculate the bill, so as to make it a weak and wishy washy medium of legislation, perfectly harmless as a weapon against the upper chamber.

But neither the British Liberal nor the British Nationalist leaders will consider any let up in the hammering campaign against the House of Lords that is now engaged in. Both Premier Asquith and Mr. Redmond have given the first hint that it is "more or less" between the people and the peers. Public opinion is strong with the people and nobody doubts for a moment on which side the victory will be. It is not the people who will have to strike their colors.

The "Kangaroo" course is making short work of the Tory schemes of destructive amendments. Every now and then the minister in charge of the bill rises and moves the closure. The House divides, the tellers wine and then the House proceeds again to its work amid howls of rage from the Tory benches.

It is the determination of the ministry to carry the bill through all its stages in the Commons before Parliament is prorogued until after the coronation.

The date on the Parliament bill is closely linked with the fortunes of Home Rule for Ireland. Once what the House of Lords may strive to do, this bill is bound to go on the statute book. Once it's provisions are the law of the land, victory for Home Rule is as certain as the stars.

CASH PRIZES IN WOMAN CONTEST.

"What is the most excellent quality in woman?"

Write your answer to that question to Eleanor Ames of the AMERICAN.

$20 in cash priced for the best answers.

By ELEANOR AMES.

I am starting a fascinating contest.

The contest is to find out what reader of the AMERICAN can give the best answer to the following question:

"What is the most excellent quality in woman?"

Woman is called the greatest mystery of all. Keenest analysts of character, profoundest philosophers, most brilliant writers, have asked themselves this elemental question. Many have tried to answer it. They do not agree.

Every person is entitled to his or her individual opinion. What do you think?

"Goodness is the best quality in a woman," say some.

But will goodness alone, without intelligence or without charity or without amiability, suffice as the most excellent quality in woman?

When I speak of "quality," I refer to a trait of character, of course, not to mere beauty. Goodness is a quality, so is devotion, or thrift, or gentleness, for instance.

I make up a list of desirable qualities in woman one time, just to amuse myself. I listed such qualities that a woman should have, all desirable, some absolute necessary to mental habit. Then a well-rounded feminine character.

But the question before my readers to-day is not what I think.

What is the MOST EXCELLENT quality in a woman, not the five or six most necessary, but the one most excellent?

I am anxious to obtain the ideas of my readers, both men and women, upon this point. I do not know whether men or women will give the better judges.

But I can't find out if my readers will not help me. So I will give cash prizes for the best answers, as follows:

For the best answer of all I will give $10 in cash.

For the second best answer I will give $5 in cash.

For the next best answers I will give $1 each in cash.

This is a total of $20 in cash prizes. The rules are simple.

Do not write over two hundred words. Any sound, clear opinion can be well told in that length.

Write your answer first name the quality you deem most excellent in woman. Then tell why you think so.

Write upon one side of the paper only. Sign your full name and address.

Address answers to Eleanor Ames, Boston AMERICAN.

NAME WOMAN'S BEST QUALITY

MILLIONAIRE SINGS OF LOVE

When a millionaire bachelor queers tete-titing lyrics which he intends to read to have an audience, and doubtless many a Lowell maid and matron will prepare at the very first opportunity to procure a copy of Ayer's book of verses, just published, "Bell and Wing."

Mr. Ayer is in his sixties now and this is his first spoke of flights on Pegasus. His friends say that he can only write upon week ends on Parnassus, for he has had a very busy life as lawyer, financier and manager of the great Ayer estate. Nevertheless they are not without merit, and every professor to see in Ayer's verse many notes that show the influence of the Stodge Housing and even the elusive Oscar Wilde. Here is one that they say was the tender of Wilde's

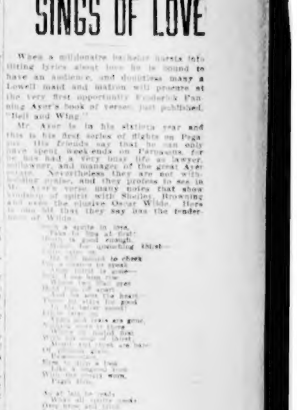

LENOX EMPLOYES TO DANCE TO-NIGHT

If your waiter at the hotel Lenox tonight has a faraway look in his eyes, if he trips over your feet and spills some soup on your cloak, while very few do but be warned. It is probably contributing the fate that makes him forsake the calling his fellow employes are at the dance at Hotel Lenox.

The first grand ball of the Lenox employees will be held to-night. It is their private affair and everybody from the chief down to the scullion will be there. Some will be present at some time during the evening. As the place is a public one, anyone wishing there will be time for everybody to attend.

Business Notice.

CASTORIA

For Infants and Children.

The Kind You Have Always Bought

Bears the Signature of Chas. H. Fletcher

Found! 3500 Civil War Photographs

For You in 10 Big Volumes

THESE photographs were taken right on the spot while the war raged in the deafening roar of cannon and the hail of bullets. Mathew Brady, camera genius, followed armies and navies of both sides and took thousands of superb pictures. He died in poverty and the pictures have been lost for 50 years. Now they have been found again and at an expense of hundreds of thousands of dollars, we are placing them within the reach of the American public, in 10 beautiful volumes.

Before Publication at Reduced Price and Small Payments

The books are now almost ready. Until they are finished, we are offering sets at a low price for introductory purposes. If you are prompt, you can secure a set at this special before-publication price on approval and in small monthly payments, but you must be prompt. As soon as the books are finished, *the price will go up.*

Photographic History of the Civil War

GENERAL Grant saw them taken; William Pitt Fessenden, Lincoln's adviser, helped to take them; General Canfield and General Sickles valored them at $150,000.

Taken under the protection of the United States Secret Service with special permission from President Lincoln, these photographs tell a story of the war like none you ever heard before. They show no fancy artist's handiwork but the grim reality. Merry making in camp, lingering in hospital, lying in prison, spying on the enemy, hanging the Lincoln conspirators, manning the battleships, punishing the deserter, dealing the awkward squad, dead on the field of battle, fighting in the trenches—all is shown in this ever-changing panorama of four fear moving years.

Around these photographs, we have written an intimate story of the war, getting close to the men's lives, telling of the drama of battle one laid out for the secrets of spies and scouts, the tragedy of the hospital and the suffering of the prison. It is an impartial story of the war. Eminent historians, veterans of the Union forces, veterans of the Confederacy, generals in the army today, admirals in the navy, military and naval experts are joining to make this the most monumental story of the war ever published and one which must be in every American home.

You Cannot Get Them Elsewhere At Any Price

TO give you an idea of the wonder of this history, we will give you free, a portfolio of beautiful reproductions of 12 of the Pictures, on heavy plate paper, ready for framing, only asking you to send 10 cents to cover mailing charges. At the same time, we will send you an illustrated booklet telling the story of the taking of the photographs, how you can get them in these 10 big volumes, for less than one cent each and pay for them at the rate of 10 cents a day. But this offer is only good until the books are published.

Send the Coupon with 10 Cents for 18 Free Pictures

Review of Reviews Co. 13 Astor Place, New York

Dep. Amer. 4-19-11

CUT OFF AND MAIL TODAY

Review of Reviews Company 13 Astor Place New York, N. Y.

Send me, free of charge, the 18 reproductions of rare newly discovered Brady Civil War Photographs, ready for framing, and enclosed is a handsome portfolio. Also send me the story of these photographs and tell me how I can get the whole collection for less than one cent a picture. I enclose 10 cents to cover cost of mailing.

Name .....

Address .....

JUDGES CONFER ON SHAW REPORT

Justice Stevens of the Superior Court is said to have conferred with his associates on the bench as to the advisability of making public the report of the Grand Jury which investigated the perjury and conspiracy charges against the Shaw executors, commonly known as the "tax-dodging" case. He is expected to render his decision to-morrow.

District Attorney Pelletier asked the court to make public the jurors' findings, but Judge Stevens decided to impound the papers for the present. It is known that the Grand Jury did not return an indictment against the three Shaw trustees, Quincy A. Shaw, the son and heir, Robert C. Herrick and Frederick G. Weld. It is believed at the court house, however, that they included in their report recommendations for legislation which will make tax-dodging, either premeditated or unintentional, impossible in the future.

It was also said to-day that the city assessors who accepted the returns of the Shaw estate which had been undervalued millions of dollars, were wondering if any reforms in their methods had been made in the Grand Jury report.

The fate of the Grand Jury has never been determined definitely in this commonwealth. Some lawyers hold that it is for the Grand Jury to pass on the legality of a case, and not on the moral, and that if it finds no evidence on which it can act it cannot make an attack on others without rendering its members liable to the penalties of the libel law.

Evidence is said to have been given to the District Attorney's office to the effect that information was contained in the probate court documents filed by the executors of the Shaw will that would have given abundant hint to one anxiously seeking the information regarding the status of the Shaw estate.

In the first account it appeared that the income from the property undisclosed in the inventory was $500,000, and that from the property that was omitted in the inventory was $250,000. The $500,000 income item is pointed out as a reason why a further inquiry is to what that undisclosed property was should have been made.

SEES FOSS IN LINE FOR SECOND PLACE

WASHINGTON, April 19.—Representative Curley of Boston believes Governor Foss will be nominated for Vice President in 1912. In an interview he said: "With the passage of the Canadian reciprocity bill by Congress Governor Foss will loom large as a vice-presidential possibility in 1912 and in my opinion only the nomination of an Eastern man for the presidency can keep him out of second place on the next Democratic national ticket. Should an eastern man be chosen to head the ticket, my calculations might be upset, but with a Western man leading the ticket, Governor Foss in my opinion, is almost sure to be nominated."

GIRL KILLED BY TRAIN ON NARROW GAUGE

Miss Susan Woodward, twenty, of No. 21 Bitckney street, Avon, was struck and instantly killed last night by a Dorchester train of the Boston, Revere Beach & Lynn railroad, near the Shepard street crossing, Avon. The body was found lying beside the tracks by the engineer of a Boston-bound train just beyond the station. A postal card addressed to the girl's mother in New Scotia led to the discovery of her identity.

ROBNETT TO RETURN.

Past Assistant Surgeon A. H. Robnett, who figured in the famous court-martial case growing out of a navy yard hop a little over a year ago, has been ordered home to duty at the Charlestown Navy Yard and will report within a few days.

Business Success Through Publicity
No. 110

The Pulling Force of the Boston American

The remarkable pulling quality of the Boston American has been demonstrated to the complete satisfaction of the manager of one of the great national photograph companies in Boston. He ran a three-inch advertisement offering to sell a disc for ten cents to anyone who brought in the advertisement, cut out. The advertisement had hardly appeared before it began to pull, and at the end of the next day he had sold 235 discs and to the buyers of discs had sold photographs to the amount of over $400.00 besides. He is still hearing from the advertising.

All of which shows the American sells expensive photographs as well as other things as high and higher priced. In fact, the American is an advertising medium for anything that has desirable quality. Its circulation gain is larger than the gains of all the other Boston papers combined. The Sunday edition is selling far more copies than a year ago, and so is the daily. The Sunday touches almost the 275,000 mark, while the Daily has on several occasions passed 400,000 and averages over 380,000, rain or shine.

The Boston American showed a greater increase in advertising during the first three months this year than all the other Boston papers combined. It carried over 50 columns more of advertising than it did the same three months last year. All of which goes to show that it is measuring up to the masses of Bostonians and is proving the best value as a business getter to advertisers.

The editor of one of the great weeklies, in an address recently in Boston, said that newspapers such as the Boston American represented the people more truly than any other kind of newspaper. He cited the publication in the American of the situation in the New Hampshire Legislature, and said that it was the virile presenting of news such as this that represented the true function of a newspaper, and the newspaper which is most truly democratic is the newspaper which is most assuredly best for the advertiser.

If you would like to know further particulars as to the pulling power of the American, address Trade Aid Department, Boston American.

(Copyright, 1911, by H. Eberhard.)

"Sheriff Bob" Chanler and New Pet

NEW YORK, April 19.—Sheriff "Bob" Chanler, former husband of Miss Lina Cavalieri has returned to his studio in this city with a ferocious looking Bermuda lobster with long spiderlike claws. It was the first lobster the former sheriff of Dutchess County ever captured, his experience having been confined to sampling the Broadway variety.

Chanler during his sojourn in Bermuda studied marine life and painted rare flowers and fishes from the Royal Museum. One of his best pictures is a study of one of the specimens in that museum. His model was observed trying to slide behind of a boat and pointed in its natural surroundings.

When seen aboard the liner Moltke he was in the best of health and spirits. There were three hundred tourists aboard the boat, and during a few days' stop at Bermuda the liner was converted into a bower of Easter lilies.

MILITIA OFF ON FAST HIKE

WORCESTER, April 19.—Governor Foss' war on the most conspicuous figure among the many Massachusetts men who were here to-day to take part in the celebration of the fiftieth anniversary of the day when the Old Sixth Regiment marched through the streets of Baltimore on the way to Washington to save the capital from capture by Confederates and was attacked by a mob of Southern sympathizers.

The city was thronged with strangers as buildings are gaily decorated. It is likely that there will be a parade in addition to the fifth which this vicinity, and it was regarded as a Lowell regiment. Survivors of the regiment were guests of honor in the city and hailed everywhere as heroes. There are not many members of the old Sixth now alive, but among the few is Colonel Edward F. Jones of Binghampton, who is a former Lieutenant-Governor of New York and famous as "Jones; he pays the freight."

Colonel Jones and his comrades were escorted through the streets by United States troops, the Sixth Infantry, Massachusetts Volunteer Militia, by Spanish War veterans, and by thousands of their fellow members of the Grand Army of the Republic, together with other organizations of military and civic societies. Practically every organization of that kind in Lowell was in line in the great parade.

Governor Foss was a speaker at the celebration. He said the men of the old Sixth were heroes and entitled to the utmost honor and praise, but no distinction should be kept alive. He said he believed the tendency to arbitrate difficulties would in time make war impossible. He said:

"Let us do what we can to hasten that time. We cannot comprehend to-day the horror of the time when brothers aimed their bullets at each other and sons and fathers fought to kill. The strongest forces of our times are acting to oppose warfare. There is the growing spirit of humanity and brotherhood, the intelligent understanding of ourselves and others, the fast spread of news to all parts of the world by which great pressure can be brought to bear to solve the difficulty without recourse to arms.

"But most of all there is the growing sense of world-wide unity through trade and travel. The people of Europe are now our friends and customers. Trade treaties which unite the world's Anglo-Saxon race firmly enough together will make wars practically impossible between the parties to such an alliance.

"So while we still remember and honor those of our friends and brothers who laid down their lives upon the battle field in the cause that he, too, can give our lives—not in a battle—but in life-long efforts in the cause of peace."

FOSS REVIEWS WAR VETERANS

LOWELL, April 19.—Governor Foss was the most conspicuous figure among the many Massachusetts men who were here to-day to take part in the celebration of the fiftieth anniversary of the day when the Old Sixth Regiment marched through the streets of Baltimore on the way to Washington to save the capital from capture by Confederates and was attacked by a mob of Southern sympathizers.

The city was thronged with strangers as buildings are gaily decorated. It is likely that there will be a parade in addition to the fifth which this vicinity, and it was regarded as a Lowell regiment. Survivors of the regiment were guests of honor in the city and hailed everywhere as heroes. There are not many members of the old Sixth now alive, but among the few is Colonel Edward F. Jones of Binghampton, who is a former Lieutenant-Governor of New York and famous as "Jones; he pays the freight."

Colonel Jones and his comrades were escorted through the streets by United States troops, the Sixth Infantry, Massachusetts Volunteer Militia, by Spanish War veterans, and by thousands of their fellow members of the Grand Army of the Republic, together with other organizations of military and civic societies. Practically every organization of that kind in Lowell was in line in the great parade.

Governor Foss was a speaker at the celebration. He said the men of the old Sixth were heroes and entitled to the utmost honor and praise, but no distinction should be kept alive. He said he believed the tendency to arbitrate difficulties would in time make war impossible. He said:

"Let us do what we can to hasten that time. We cannot comprehend to-day the horror of the time when brothers aimed their bullets at each other and sons and fathers fought to kill. The strongest forces of our times are acting to oppose warfare. There is the growing spirit of humanity and brotherhood, the intelligent understanding of ourselves and others, the fast spread of news to all parts of the world by which great pressure can be brought to bear to solve the difficulty without recourse to arms.

"But most of all there is the growing sense of world-wide unity through trade and travel. The people of Europe are now our friends and customers. Trade treaties which unite the world's Anglo-Saxon race firmly enough together will make wars practically impossible between the parties to such an alliance.

"So while we still remember and honor those of our friends and brothers who laid down their lives upon the battle field in the cause that he, too, can give our lives—not in a battle—but in life-long efforts in the cause of peace."

TAFT AT UNVEILING OF FRENCH STATUE

ANNAPOLIS, April 19.—In memory of the French soldiers and sailors who helped the colonies to gain their liberty, a statue was unveiled here in the grounds of St. John's College to-day. President and Mrs. Taft, Ambassador Jusserand of France, Secretary of War Dickinson and Secretary of the Navy Meyer were among those who witnessed the ceremonies. The President and the French ambassador spoke.

For Coughs and Colds
SIROLIN
The Great Swiss Remedy
FOR SALE AT ALL DRUGGISTS

DON'T CUT OUT SWOLLEN VEINS, GOITRE OR WENS,
ABSORBINE JR
will clean them off in a mild and pleasant manner. ABSORBINE, JR., is a healing, soothing, antiseptic liniment that strengthens and reduces inflamed tissues, muscular fibres of the veins; takes out soreness and inflammation—allays pain. Easy and safe to apply—no odor, stain or grease. $1.00 and $2.00 per bottle at druggists or delivered. Book "ABSORBINE," free and full of information. Write for it. Mention this paper.
W. F. YOUNG, P. D. F., 119 Temple St., Springfield, Mass.

NO MEDDLING, SAY MEXICANS

MEXICO CITY, April 19.—Mexico will not tolerate intervention by the United States. This was made clear to-day by a statement given to the National News Association by Francisco de la Barra, Minister of Foreign Affairs and former Ambassador. It was called forth by reports that the Diaz government was trying to force intervention by conducting battles close to the border. In his statement the minister blames "individual Americans" for abetting the revolution. His full statement follows:

"The Mexican government neither has solicited, nor will solicit, the intervention in its affairs of the American people or that of any foreign power, as such a step would not only be entirely opposed to the principles of government which animate it, but also derogatory to its dignity. This statement, I am confident, reflects the true sentiment of the whole country irrespective of party or politics. Moreover, the government counts on a force sufficient to check the present revolutionary movement, a movement mainly abetted by individual Americans. The declaration of President Diaz and the conduct of his government have revealed the high and patriotic purpose which inspires them.

"On the other hand, the government and the people of the United States of America, animated by a feeling of friendship for Mexico and convinced that our cause is fair and loyal and that it is based on the principles and rights of every sovereignty, cannot possibly entertain ideas of such intervention."

The insurrectos have captured Santiago, Papasquiaro, after a battle in which 100 men were killed.

MEXICAN "JOAN OF ARC" WITH REBELS NEAR AGUA PRIETA

AGUA PRIETA, Mexico, April 19.—The rebel forces which were forced to evacuate this town after yesterday's battle have been reinforced by two columns, approximately 900 men, many of them cowboys from the American side. Another attack is expected at any moment.

In command in one force is Juan Cabral, and with him is the Mexican "Joan of Arc," Senora Talamantes.

Citizens report the concentration of insurrectos in the mountains awaiting word to join the attacking army.

The ports of Agua Prieta, and Douglas, Arizona, have been formally declared open.

Woman Held as Hostage.

The conduct of the rebels during the past week has been brigandage, pure and simple. An American doctor and his wife were held by high rebel officials until the physician could secure indorsement from friends of a draft of $1,000, his wife was held as hostage until he secured the cash and turned it over to the officers.

Silver bullion to the amount of $10,000 was forcibly taken from the Nacis Mining Company in the Sierra Madre. Within twenty-four hours it was voluntarily returned. The company is an English concern.

Papasquiaro, in Durango, is said to have been attacked by a band of fifty. The Federal troops in the band outside the town and routed them.

Boys Rout Brigands.

Hidalgo, also in Durango, is reported to have been sacked. Two days later rebels engaged in a fight among themselves, five of them being killed.

Six men are reported killed in an engagement between insurrectos on the hacienda of Santa Rosalia, near San Juan del Rio. The volunteers were victorious, but the rebels succeeded in depredations on the outskirts.

In Piedras, Chiuztla, a mining town and trade centre, is still in the power of the rebels, but a body of Federals, under Colonel Blanquet, is marching on the town.

In the State of San Luis Potosi, which until lately has been unaffected, a band of 200 rebels under Pedro Rojas, from Hacienda, when a boy of eighteen led half of the rebels against them, after killing the fight with the cry: "You are not fighting for John Kenny, but for Mexico!" overpowered the band and carried their prisoners before the authorities.

C. T. A. U. HEARS OF WORK ON BAR BILL

How the organization was a factor in having the liquor and bottle bill enacted into law was told the members of the Cambridge at the thirty-fifth annual convention of the Boston Catholic Total Abstinence Union in Columbus Hall, Malden, Sunday, in which report the organized effort and concerted action must always become effective in the coming political campaign was made plain by the initial abstinence movement.

The convention opened with a solemn high mass in the Church of Immaculate Conception, Malden, celebrated by Rev. Richard Neagle, P. R. The sermon was preached by Rev. Daniel J. Murphy, C. C., of St. James Church, Boston, chaplain-general of the union.

BACHELOR GIRLS' PRESIDENT TO WED

BROCKTON, April 19.—Miss M. Ethel Corcoran, a music teacher who four years ago founded and became president of the Brockton Bachelor Girls' Club, whose motto is "Never Marry," has announced her engagement, and if it is heard the club will be forced to disband, as several of the Bachelor Girls, which is the report last night, will be married. Miss Corcoran invited the club girls to her home, where a luncheon was served last night. At the close she announced she was engaged and would soon be married to T. Henry Pegnam of Rockland.

SIX HURT IN RAILROAD WRECK AT SIMSBURY

WINSTED, Ct., April 19.—Six persons were injured as the result of a rear-end collision on the Central New England Railway half a mile west of Simsbury late yesterday. The road was blocked for a time as a result. Those injured were Gilbert and Thomas Irving at No. 64 Willard street, Hartford, also a Mrs. Earl of Hartford, were painfully hurt, but none of them is dangerously injured. Mrs. Fisher, who had her nose broken. She is also suffering from cuts and bruises. Three cars were wrecked and one was buried down an embankment.

LOST CHILD FOUND ASLEEP IN CHURCH

While policemen, firemen and citizens were searching for Dorothy Sweeney, 4-year-old daughter of Mrs. Edward Sweeney of Quincy, she was sleeping in the Sacred Heart Church of the Sacred Heart. She left the Quincy school at noon, and should have gone home on the boulevard. The searching party found children who had seen the little girl go into the Church of the Sacred Heart at 4:30 o'clock. Then she was located.

N. E. O. P. INVITES FOSS AND MAYOR

Governor Foss, Mayor Fitzgerald, Mayor Burns of Cambridge, Former Congressman O'Connell and members of the Legislature have been invited to a party to be given under the direction of Joseph Warren Conclave, New England Order of Protection, in Horticultural Hall, Tuesday evening, May 2. Harry D. Smith heads a committee of twenty-five in charge of the affair.

REBELS OPPOSE U. S. INVASION

By JOHN TEMPLE GRAVES,
Editorial Correspondence of the AMERICAN.

WASHINGTON, April 19.—There was a Democratic flurry at the Capitol over the suggestion that the President was not unwilling to precipitate a war with Mexico for political reasons. It was recalled that the war with Spain saved McKinley his second term and delayed Democratic gains for a decade.

It was argued also by some of the apprehensive ones of the Democracy that a foreign war is the only thing under the sun that could re-elect President Taft and save the Republican administration.

And of course, no one who knows Mr. Taft in either party would accept the monstrous idea that the President would sacrifice so much of life and property for merely political ends.

I have spent the day, therefore, looking into the facts and probable conditions of such a conflict. While it is not possible at a time like this to go directly to the departments and to secure official information, there are many channels through which a great newspaper can secure the information which is just as accurate as if it were official. The AMERICAN may be relied upon as authentic.

Ninety Per Cent. in Rebellion.

This is the situation in brief in Mexico: Ninety per cent of the people are secretly estimated to be in rebellion against the Diaz government. Careful observers estimate that this ninety per cent, also represents the element which is antagonistic to the United States. In opposition to the Diaz government, among other things, is based upon vicious discussions of property and unless which the Diaz government has made to Americans and other foreigners.

The map of Mexico is dotted and marked like a smallpox patient with the properties of great interests and property owned by foreigners. There is no country in the world in which so many foreign interests are represented in vast properties, from Guaymas on the north, to the Standard Oil possessions at Tuxpan in the East. The country is literally seamed with foreign investors.

Americans and others feel that in the investments they have carried capital and employed labor and paid taxes and good wages in Mexico, and it is said that the Diaz government owes them no debts. But the Mexican people, full of sentiment and always sensitively jealous of their American neighbors, have resented it, at any rate, it may be set down as definitely true that the vast percentage of the people of Mexico are just as antagonistic to the United States as they are to the Diaz Government.

How the Revolution Spread.

The insurrection in Mexico was first heard of on the twentieth of November, and for a while was confined to thirteen places in the Central Valley. On the tenth of December it was reported to be practically suppressed. In January it was confined almost entirely to the states along the border, with some socialist outbreaks in the South. During February it was first broken out again all along the northern border, and in March it was reported in the southern part, near the City of Mexico.

Seventy-five were only killed in actual insurrection in arms through the republic. While Madero had 15,000 Federals soldiers to control it.

At the present time there are 18,000 insurrectos in the field, representing twenty-one out of the twenty-seven states of the republic, and the Federals have only 23,000 men altogether to oppose to them. These are scattered in small bodies in the rapidity with which the revolution has spread and still growing.

It is believed in army circles that if there should be a declaration of war with Mexico and send an army across the border, that the Mexican people would look upon the intruder.

And so these experts have no doubt that the men who shot first by our country in intervention or invasion would unite the Mexican people 100 per cent, and protectors jointly antagonistic to Diaz and the United States, and would rally around the Federal troops in a solid army of defense against American invasion.

Would Make Army of 23,000.

Here, then, to begin with, would be an army of 23,000 Federal troops and 18,000 insurrectos, making a total of 41,000 Mexicans in the field with which our army of intervention or invasion must contend.

The regular army of this Republic is 80,000 men. Of these we have 17,000 in foreign countries, 10,000 in the navy and 30,000 in police and defence battalions. This leaves us only 43,000 men, including the militia, and of his only 23,000 are the attendant bodies which reduce it by many thousands more.

Of this total available army we have at the time 4,000 men at Galveston, 5,000 men at San Antonio, which is not on the border, and a part of the Second, Fourth, Sixth and Twelfth Cavalry, 2,000 of the Second and Fifth Artillery.

We have altogether about 3,500 men on the border and about 15,000 in nearby reserve.

The question is, would this equipment be sufficient to justify us in engaging in a war with Mexico which might result in a conquest?

Army experts who have given this matter careful consideration say that it would not. Mexico is a country of 15,000,000 souls, if they could be mentioned, as for the most part they are peons and ignorant, would give excellence force to the estimate of the Roman Catholic Church, which estimates that a conquering army of 100,000 men as an army of occupation would require relatively need sixty thousand men as an army of occupation. Mexico is a country of twenty-fifth parallel—from Las Pas, Lower California, to Monterey and Saltillo.

Would Need Reinforcements.

But this army of advance would need to be reinforced by as many or even more men to guard the line of communications from the Gulf to Monterey, 600,000 men would only mean twelve men to the mile. It is believed that the Mexicans will take advantage of the fact that General Scheuck had in the Shenandoah Valley in the Civil War, 30,000 men, and even with this defence was censured by the government at Washington for the frequency with which his bridges were burned and communications destroyed.

If we should advance in flank movement upon the City of Mexico, we would probably require an army of at least 40,000 in advance, and we would be in the rear with the worst regions around Havana and Santiago in the Cuban campaign.

300,000 Men Required.

Taken all together these army and navy experts who were willing to talk freely, and who are in the capital, believe that in case of war with Mexico, which would be a long campaign, this country would require no less than 300,000 men of defence and defence.

Experts here also stated that owing to the unwholesome conditions of the country, we would find it dangerous to begin an advance during the approaching Summer. This would leave the Mexicans until October to recruit their army and to prepare their lines of defence and defence.

Suppose, say these men, that our intervention and invasion of Mexico should be successful and we should be charged with the responsibility of ruling the country and of preserving order until a stable government could be established.

GERALDINE FARRAR, AT PIER WHEN LORD CAMOYS EMBARKED

CAMOYS SAILS; FARRAR AT PIER

NEW YORK, April 19.—Lord Camoys, who has been here since the wedding of Vivian Gould to Lord Decies, is bound for England aboard the steamer Kaiser Wilhelm II. He expressed regret at leaving New York for even a few weeks. Some time ago Lord Camoys declared that he had lost his heart to an American girl, whom he described as the most beautiful in the world.

"I shall not stay away from New York longer than I can help," he said, "and I can assure you that there is no one in England that I am going to marry. The lady whose beauty I described some time ago is not on board this ship just now. You'll hear more of me when I return in July."

Miss Farrar the Girl?

It was whispered that Geraldine Farrar, the opera singer, was the girl to whom he referred. She happened to be on the pier when Lord Camoys spoke, waving a farewell to her father, Sidney Farrar, from the liner steamed out to mid-stream the prima donna ran down to the string piece to get as near to the liner as she could and wave one last farewell. She had never shown such eagerness to bid her father goodbye before.

Enrico Caruso sailed minus $100,000 which he lost due to his sore throat. The loss of the money seemed to make him somewhat downcast and he was not very amiable. His bodyguard from the Knickerbocker was with him.

Caruso Answers Miss Garden.

The tenor took occasion to deny that he was superstitious and that his breaking his engagement with the Metropolitan was due to fortune telling.

"Mary Garden says I'll quit singing because a fortune teller frightened me," he said. "She says I'm unnerved, but the truth is that ignorant people are trying to advertise themselves by tobuz lies about me."

The Countess Berastroff, wife of the German ambassador to the United States, and her son, also sailed on the Kaiser Wilhelm II. as did Andreas Dippel, manager of the Chicago Grand Opera, and his wife. The conductor said he is going abroad to negotiate for artists.

The German ambassador, who came from Washington to bid his wife goodbye, denied the rumor that he expected to obtain a vacation soon and said he did not expect to be recalled.

ASK COURT TO ORDER AN INVESTIGATION

Allegations of unlawful and corrupt expenditures are made in a petition by fifty Hyde Park property owners, heard in the Superior Court, equity session, with regard to the purchase by the town of the Hyde Park Water Company's plant for $468,000. The petition was only another step in the fight over water supply which has kept Hyde Park for many months. Already two suits have been brought to restrain the alleged fraud in the purchase transactions, was dismissed by Judge Braley of the Supreme Court. The other suit, brought to restrain the sale of the plant to the town, is pending.

PENNSYLVANIA BISHOP TO RESIGN HIS OFFICE

PHILADELPHIA, April 19.—Bishop Alexander McKay-Smith of the Protestant Episcopal diocese of Pennsylvania announces that he intends to resign on account of ill-health. He will ask the coming diocesan convention to elect a coadjutor bishop and a suffragan bishop. His resignation will take effect within one year after the consecration of the coadjutor bishop. Bishop McKay-Smith is a native of New Haven, Ct. He attended Trinity College at Hartford, Ct. He also was graduated from Trinity College, Hartford, in 1872. After his ordination to the priesthood in 1874, he was connected with Grace Church, South Boston, for three years.

CALLS SPECIAL SESSION.

CHARLESTON, W. Va., April 19.—Governor Glasscock has issued a call for a special session of the West Virginia Legislature May 10 to enact a State-wide primary law and to amend the corrupt practices act.

Baldness a Crime

You don't have to get bald unless you want to.

Lorrimer's Excelsior Hair Tonic

makes the hair return to its youthful vigor, cleanses the scalp, and relieves itching.

It's cheap, too.

25c, 50c, $1.00.

Sold everywhere.

MORE BOUQUETS FOR LOMASNEY

Speaker Joseph Walker of the House has joined the Martin M. Lomasney Boosters' Club, membership in which is restricted to political opponents of the Ward 8 leader, and which has become the latest and most popular organization in Boston's political life. The Speaker handed his garland of verbal praise to Mr. Lomasney at the fifth annual dinner of the Mercantile Market Association, but unlike the bouquet presented to Mr. Lomasney a day or two ago by the Good Government association, this one had not a half brick of Beaucichin lobbying amid the flowers of praise.

Shivered at First.

Thomas F. Lomasney is president of the association. He is a cousin of the Democratic leader in the House and perchance it was that fact that inspired Speaker Walker to say:

"The name of your president gave me cold shivers at first, as I thought of a time when I used to feel one that name was to be Speaker on Beacon Hill. But no better man ever served in the Legislature."

Martin M. Lomasney was not present but Cousin Tom beamed.

The Speaker went on to say:

"I am heartily in favor of Canadian reciprocity and I think our tariff should be forgotten to help a sister nation like that. I am opposed to the Federal income tax. I believe in its use for the States.

"We ought to return to direct nominations and to abolish party conventions, which are fast becoming obsolete. We should elect United States Senators directly.

"I believe in paternalism. It is nothing but paternalism applied to the Democratic party. The Mayor entered shortly after this and was introduced as "the man who put on his Derby days in the North End and gave it a boost for the citizens' Manchesters, "Sacrifice," and the motto, "Do unto others as you would have others do unto you." He urged that to-day be made a day of reflection on the sacrifices and services of former times made for their country. In passing, he gave a beautiful tribute to William H. Taft, the Secretary of State for the Cotonnouveith.

Treadway Declared Himself.

"Although I do not want to say anything against Rockefeller, Schwab and others," said the Mayor, "William M. Olin meant more to America than they, and he was identified with honors, even as a Rockefeller could never have."

President Treadway briefly outlined the different important measures that are now before the Legislature. He said he hoped the new Boston charter would become another corpse on the Senate threshold.

"To my mind," he continued, "this is not the time to increase attendance charges, especially when the form of amendment now before the Legislature is so ill-advised as to improve the government of Boston, but rather to aid men desiring to serve the people for the best interests standpoint of political advantage. I can conceive of no greater folly than the move to enlarge the City Council from nine to twenty-seven members."

Police Sergeant M. J. Crowley, who has been in a fight or two in his time, as a member of the Ward 8 organization, was introduced by Toastmaster Treadway. Commissioner Crowley inserted where Toulon usually sets them—a feature which took with the banquet marketeers.

NURSE IS BRIDE OF A PATROLMAN

Patrolman Edward McMahon of Roxbury to-day took to wife Nurse Agnes Long of No. 9 Jewel place, Roxbury, their wedding being the climax of a romance which started in the case of McMahon, wounded in the battle with the Jamaica Plain bandits, was nursed back to health by Miss Long.

The case took advantage of the fight that was waged between the police and the bandits in and around the Forest Hills cemetery.

He was taken to his home and from the time of his arrival the attendance of Nurse Miss Long. When he recovered all credit of his recovery was given to the nurse. The patrolman laid siege to the heart of the nurse and won.

The marriage ceremony is celebrated by the Rev. A. Parker, at St. Joseph's Church, Roxbury, and William A. Frazier, a brother officer of McMahon, officiated as best man.

CRIME PROTEST TO FORT ETHAN ALLEN

WINOOSKI, Vt., April 19.—In an attempt to halt the record of violent death in this town two months old, some hopeful citizens held a mass meeting last night, organized a law and order league and appointed a committee of five to secure protection from the United States. Since March there have been three murders and two suicides in this city, and the authorities of the murders are charged to members of the Tenth Cavalry stationed at Fort Ethan Allen, two miles away. The meeting voted to protest to the commandant at the fort.

Tel. 2720 Ox.
SPECIAL PARLOR OUTFIT

Consisting of the following goods: 1 mahogany finished Parlor Set (5 pieces, handsomely upholstered in silk velour; 1 Jardiniere Stand; 1 Fancy Rocker, covered in quality Verona velour; one mahogany finished Parlor Table; one $75 Brussels Art Rug; one $15 Brussels Art Square.

Mail Orders promptly filled. Send for our large 100-page illustrated catalogue, free. We pay the freight to all R. R. points in New England.

Make Your Own Terms, Cash or Credit

MORSE FURNITURE CO.
827 WASHINGTON ST. 827
CORNER COMMON STREET
Open Saturday Evenings

CITY OF BOSTON
LISTING BOARD

29 Pemberton Square, April 5, 1911.

Notice is hereby given that the office of the Listing Board, 29 Pemberton Square, will be open daily, except Sundays, for supplementary listing as follows:

June and July, from 8 A. M. to 5 P. M.
August, from 8 A. M. to 10 P. M.
September 1 from 8 A. M. to 5 P. M.
Listing shall cease at midnight, when the books close.

JOHN M. MINARA, } Listing Board.

The Family Upstairs—Dingbat Yelled "Come Out!" and the Octopus Did — By Herriman

Copyright, 1911, by the National News Association.

TAPPITY-TAP TAP-TAPPITY TAP-TAP RAP-TAP RAP-TAP TAT TAP-TAP RAP
SOUNDS LIKE A HUNDRED PEOPLE WERE DANCING UP THERE. IT'S AWFUL
THIS HAS GONE TOO FAR TOO FAR
I'VE STOOD FOR A HEAP OF ROUGH STUFF FROM THAT FAMILY IN THERE WITH MUCH PATIENCE AND FORTITUDE OF WILL BUT WHEN THE SPRING A BARN DANCE ON ME I FIGHT
THERE'S ONE OF THEM NOW. SEE WHAT A POP EYED ROOT HE IS. COME OUT AND FIGHT YOU DISH FACED HOUND. COME OUT AND FIGHT
WELL GOODBYE CAPTAIN DON'T FORGET TO BRING YOUR DANCING OCTOPUS OVER AGAIN THE NEXT TIME YOU'RE IN PORT
COME MASH ME VS. NOT TO GET ABOARD SHIP
TAP TAP TAP TAP

SUING TO OUST WOMAN 'PIPER'

NEW YORK, April 19.—Walter Hampden Dougherty, know on the stage as Walter Hampden, has brought suit for an injunction to prevent the New Theatre Company and Winthrop Ames, its director, from producing "The Piper" with Edith Wynne Matthison or any other woman in the title role.

"The Piper" was written by Josephine Preston Peabody of Cambridge, wife of Professor Lionel Marks of Harvard. It won the Stratford prize in competition with nearly 5,000 other original dramas, and after its presentation in the Shakespeare Memorial Theatre at Stratford-on-Avon, it was produced with great success at the New Theatre, New York.

Trial of the suit will come Friday before Justice Hendrick. Dougherty asserts that he owns the performing rights for the play for the United States and Canada, and that he has granted to the New Theatre the exclusive right to present "The Piper" in New York until September 1, 1913, and elsewhere in the United States by the regular New Theatre Company during its regular Spring and Fall tour until next Fall, the road rights at that time to revert to Dougherty.

The New Theatre Company, he says, was intended to mean a company of players, none of whom was to be starred or featured, and playing repertory. Furthermore, he alleges, it was not his expectation that the title role would be taken by a woman, the play having been produced with Frank R. Benson, an English actor, in that part.

Despite the fact that at the close of the regular season the New Theatre Company was disbanded, Dougherty says, Mr. Ames and the New Theatre are advertising the play in Baltimore and Washington and starring Miss Matthison.

"Such impersonation," Mr. Dougherty declares, in speaking of Miss Matthison's acting, "prevents a first-class production and performance, because 'The Piper,' while a man of great refinement and large human sympathy, should have a masculine physique and voice. Performance of the role by a woman of ordinary size and height tends to narrow the field from which male actors for other parts in the play can be drawn and to circumscribe the selection of female performers, and this, among other things, prevents a first-class performance of the play."

Mr. Dougherty declares that the contemplated production, with Miss Matthison starred, would ruin the play for further road use.

RHEUMATISM & GOUT
PROMPTLY RELIEVED BY THE ENGLISH REMEDY
BLAIR'S PILLS
SAFE, & EFFECTIVE. 60&$1
DRUGGISTS.
OR 89 HENRY ST, BROOKLYN, N.Y.

N. Y. CATHEDRAL OPENED TO-DAY

NEW YORK, April 19.—Thousands gathered today on Morningside Heights to witness the impressive ceremonies in connection with the dedication of the Cathedral of St. John the Devine. The edifice, which is to be the costliest and the greatest church building in America, is only partly completed, for the erection of chapels and of other parts of the structure will take nearly seventy-five years.

The greatest assemblage of Episcopalians in American history came to New York for the procession that was to open the dedication exercises. They were marshaled in four columns and, headed by surpliced boy choristers, were to march to the transept singing the processional psalm to the accompaniment of the great organ. The hotted clergy of other denominations were given the place next the choristers, followed by the clergy of the Episcopal church, the faculty of the General Theological Seminary and the lay members of the various Episcopal bodies, and with the thirty or more bishops bringing up the rear. Bishop Greer and Suffragan Bishop Burch of New York had places of honor, as did also Bishop Lawrence of Massachusetts.

At least $4,000,000 has already been expended upon the cathedral, of which the total cost is to be nearly $20,000,000.

WOULD FIX SIZE OF THE BERRY BASKET

WASHINGTON, April 19.—Representative Peters of Massachusetts has introduced a bill to fix the size of baskets and other open containers for small fruits and berries. Senator Lodge has introduced a similar bill at the other end of the Capitol. "There is no reason why a quart or a pint should not be as definite a measure as is a pound," said Mr. Peters.

RUSSELL CONFIRMS TETRAZZINI CONTRACT

A telegram from Managing Director Russell of the Boston Opera House officially announces that Mme. Luisa Tetrazzini, the famous coloratura soprano, has been engaged to appear at the Boston Opera House for six weeks during the coming season. This engagement was exclusively announced in last Sunday's AMERICAN.

NO OBJECTION NOW TO SCHOOL SITE

Mayor Fitzgerald has been notified that the Finance Commission has withdrawn its objection to the letting of a contract for the construction of an addition to the Girls' High School without formal competitive bidding. The estimated cost of the work is $100,000.

Advance Agents of Prosperity

are the wonderful little "Want Ads" EVERY DAY in the American. YOUR FIRST DUTY each day is to receive their message. They'll pave the way to success in the shortest possible time.

They make the way clear for YOU to the BEST Positions of all sorts, Business Opportunities; the BEST possible living accommodations, Apartments, Furnished Rooms, Boarding Places, Hotels, Restaurants, Flats, etc., or offer the choicest Realty for Sale, Lease, Purchase or Exchange.

They are on duty EVERY DAY in the

BOSTON AMERICAN

"Want Ad" Pages

Read for Profit. Use for Results

You can telephone your ad to the American. Call Main 5180 and ask for an ad-taker.

Double S&H Stamps Until One O'Clock Single Stamps Thereafter

HENRY SIEGEL CO.

Largest and Finest Restaurant in New England. Orchestra 12 to 2 P. M.

Our Fur Storage the Best Because the Most Scientific

To keep furs in good condition it is necessary to keep them in a temperature similar to the climatic conditions that exist where fur-bearing animals are found. The cold, uniform temperature of our scientific storage system improves the lustre, tightens the fur and guarantees your furs to last longer and look better. Second Floor.

Telephone Oxford 2000 or call and we will send for your furs.

Silk Dresses for About the Cost of Materials

A Wonderful Purchase and Sale Is Announced for Thursday and While They Last

Smartest and newest one piece dresses, made of high grade pure silk foulards, fancy messalines, chiffon taffeta, Persian messaline, novelty silks, crepe meteors, marquisettes and fancy voiles and all made to sell at $15 to $20 each, on sale beginning Thursday morning at..... **$10.75**

These dresses are made to fit and to fit beautifully. Indeed your own dressmaker could not excel if you were to pay $25 or $30.

We invite you to come here tomorrow and examine carefully the fine quality of the materials used in these dresses, the exquisite taste manifest in the trimmings and the wonderfully novel effects in the patterns.

Don't confuse these dresses with the ordinary commonplace or sale dresses. The styles are in a class by themselves. Many are reproduced from original models imported from Paris and sold for $40 and $50. Some are gorgeously ornamented with the latest trimming creations while others are very simple.

These dresses would have sold before this at $15 to $20 had the weather been seasonable, but as the weather remained cold the manufacturer was finally compelled to let go of them at a sacrifice.

You will find a large assortment of black and white and navy and white dresses in this splendid collection on sale tomorrow and while they last at $10.75.

Dress Skirts We announce a new showing of satin and silk moire tubular model dress skirts, large fold around bottom. These are the latest and most charming styles authorized by the fashion experts. Our prices will be..... **$8.75 and $10.00**

Clearance of Easter Millinery

Trimmed dress and tailored hats,
Untrimmed hat shapes,
Large assortment braids, flowers and feathers,

$12.50 to $16.50 Trimmed Hats $10.00
$8.50 to $12.50 Trimmed Hats $7.95
$5.95 to $7.95 Trimmed Hats $5.00
$5.00 to $6.75 Trimmed Hats $3.95
$2.50 to $3.95 Turbans & Toques $1.50
$1.25 to $2.25 Turbans & Toques 75c
$2.98 to $3.98 Hand Made Jap. Braid Shapes $2.50
$1.98 to $2.98 Hand Made Jap. and Chip. Braid Shapes $1.50
$1.25 to $1.98 Chip Hats 75c
50c to 75c Rough Braid Hats 25c
39c to 69c Braids 25c a piece
50c to 75c Cape Net Frames 25c
50c to 98c French Roses 39c
$1.75 to $2.50 Ostrich Feather Bands, one yard long $1.48
Knox Braid Sailors $1.50 to $2.98

Thursday and Friday Specials

Fresh Fish

At Extra Low Prices
(not delivered)

Haddock Fresh Caught Boat Haddock, whole fish, lb..... 3½c
Shad Fresh caught, medium size shad; fine for broiling, each..... 18c
Cod Fancy Cod Steaks, cut from fresh caught Maine cod, lb..... 5c
Salmon Columbia River red salmon, select grade for boiling, lb..... 15c

LOBSTERS

Friday and Saturday
We will have a Big Special Sale

Salt Pork Selected fat backs, much better quality than ordinary "lean pork." Special, lb..... 9c
Fresh Eggs Selected fresh eggs, every one guaranteed. (Not delivered.) 3 doz. limit. Dozen..... 20c
Hot Biscuit 1000 dozen only, from our own sanitary bakery. Delicious raised biscuit, steaming hot, light, very appetizing. Limit of 4 dozen, none delivered. Original box of 24 biscuit. Ten single dozen..... 4c
Pound or Fruit Cake Our own baking, pound cake in fruit, marble or plain or Princess Fruit Cake. Regular 15c grade. Pound.... 12½c
Finnan Haddies Genuine specially selected finny fat haddies. Priced special, all, per lb..... 8c
Best Cooking Lard Good Medal, purest compound lard; a full size No. 6 pail. Special at Siegel's No. 8 pail, 30cts; per lb., in bulk..... 9½c
Shoulders Morris' fancy little shoulders, tender and sweet, lb..... 10½c

Sample Waists

$2.50 $3.00 and $4.00 Values

$1.48 and $1.98

Usually the manufacturers hold their samples until later in the season, but we prevailed upon the maker to part with his entire sample line at a time when they are most appreciated.

Over 800 new, fresh lingerie and batiste waists in styles you never saw before.

Over 100 different models, including dutch neck, round neck, high neck, kimono sleeves, long sleeves in all white and colored embroidered waists.

The craze for waists trimmed in colored embroidery has fixed the prices on these models at $2.50, $3.00 and $4.00. If you are a shrewd shopper you will secure the same quality and style tomorrow and while they last at $1.48 and $1.98.

HENRY SIEGEL CO., WASHINGTON AND ESSEX STREETS, BOSTON, MASS.

The AMERICAN goes into more homes than all other evening papers of Boston combined. It is the Quality Newspaper.

RUSTLERS LOSE OPENING GAME WITH PHILLIES

BOSTON AMERICAN SPORTS

JACK JOHNSON SAYS "NO MORE COAST FOR ME"—COMING EAST

The Idea Was to Get There in a Rush

By Tad

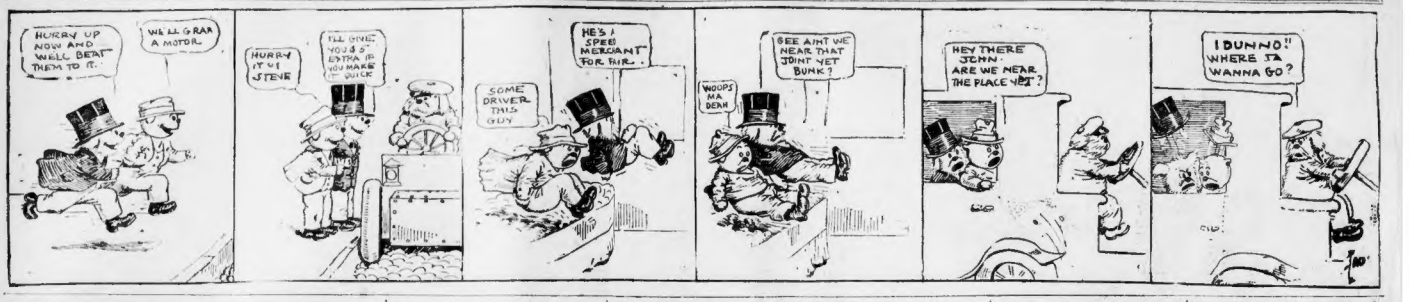

PHILLIES TAKE FIRST FROM RUSTLERS 5-3

By R. W. LARDNER.

SOUTH END GROUNDS, April 19.—Before the Rustlers had rubbed the sleep out of their eyes they were beaten by the Phillies in the Patriots' Day morning game. The final score was 5 to 3. Four of the Phillies' runs were made in the first inning before Buster Brown had warmed to his task, and before his mates began to play ball. Brown was wild and ineffective in that first round and his support was wretched. After it was too late, Brown really began pitching and the Quakertine started playing ball behind him. The locals kept after Fred Beebe, but could not quite catch up. Century used a changed batting order, he himself hitting second, with Goode in fifth position. Scotty Ingerton was out of the game with a sore hand and Attaway Butler, who filled his place, won the unanimous approval of the good sized crowd by his clever all around work. Butler made one bad throw, but looked good in spots of it.

THE GAME.

FIRST INNING.

Titus singled to right. Knabe singled to right, Titus going to third. Lobert scratched a hit down the third base line, Titus holding third and Knabe going to second. Magee walked, forcing Titus across the plate. Paskert flied to Goode, scoring Knabe. Lobert was caught between second and third, but reached third when Herzog dropped the throw, Magee taking second. Luderus hit to Herzog, who threw home to get Lobert, but Graham failed to tag Lobert and he was safe, Magee taking third. Doolan was safe on Butler's high throw, Magee scoring and Luderus taking third, while Doolan stopped at second. Luderus was caught at the plate on Moran's grounder to Herzog. Moran and Doolan tried a double steal, and Doolan was caught off third, Graham to Brown to Butler. FOUR RUNS.

Clarke struck out. Tenney walked. Herzog flied to Magee. Miller flied to Doolan. NO RUNS.

SECOND INNING.

Beebe flied to Goode. Titus doubled to left centre, but was out at third trying to make it a triple, Clarke to Herzog to Knabe. Knabe's grounder went through Herzog. Knabe tried to reach second on the error, but was out, Herzog to Sweeney. NO RUNS.

Goode out, Knabe to Luderus, Sweeney out, Lobert to Luderus. Butler fanned. NO RUNS.

THIRD INNING.

Lobert singled to centre, Graham threw low to catch Lobert off first, and he reached second. Magee out, Butler to Tenney, Lobert taking third. Paskert singled to right, scoring Lobert, Paskert took second on a passed ball. Luderus flied to Miller. Moran walked, Herzog to Tenney. ONE RUN.

Graham singled to right centre. Brown was called out on strikes. Graham stole second. Clarke scratched a hit to Beebe, Graham staying at second. Tenney hit to Doolan, who stepped on second, forcing Clarke, then threw to Luderus, doubling Tenney. NO RUNS.

FOURTH INNING.

Moran flied to Herzog. Beebe was called out on strikes. Butler made a nice catch of Titus's foul near the third base stand. NO RUNS.

Herzog fanned. Miller out, Moran to Luderus. Knabe lofted out Goode. NO RUNS.

FIFTH INNING.

Knabe fanned. Lobert flied to Miller. Magee flied to Tenney. NO RUNS.

Sweeney singled past Doolan. Butler singled to left, Sweeney going to third when Magee let the ball escape him, Sweeney scoring. Graham flied to Magee, Butler scoring after the catch. Brown fanned. Clark out, Beebe to Luderus. TWO RUNS.

SIXTH INNING.

Herzog threw out Paskert. Luderus flied to Clarke. Doolan flied to Miller. NO RUNS.

Tenney walked. Herzog also got a pass. Miller sacrificed, Lobert to Luderus, Goode flied to Paskert, Tenney scoring, Sweeney fouled to Luderus. ONE RUN.

SEVENTH INNING.

Moran lined to Butler. Beebe hit a Texas league fly to left. Goode caught. Titus fly against the centrefield stand. Knabe singled over Herzog, Beebe taking third. Lobert flied to Miller. NO RUNS.

Butler out, Lobert to Luderus. Doolan threw out Graham. Brown flied to centre. Clarke singled to left, Brown stopping at third. Tenney flied to Doolan. NO RUNS.

EIGHTH INNING.

Magee out, Herzog to Tenney. Paskert flied to Tenney. Luderus out, Sweeney to Tenney. NO RUNS.

Herzog walked. Herzog took second on a wild pitch. Miller flied to Magee. Goode flied to Magee. Sweeney flied to Paskert. NO RUNS.

NINTH INNING.

Doolan lined to Sweeney. Moran flied to Clarke. Beebe out, Butler to Tenney. Butler out, Doolan to Luderus. Graham went out the same way. Spratt batted for Brown. Spratt's bounder went through Luderus. Clarke fouled to Moran. NO RUNS.

THE SCORE:

BOSTON.	ab.	r.	lb.	2b.	3b.	h.o.	a.	e.
Clarke, rf	4	0	0	0	0	2	0	0
Tenney, lb	4	0	1	0	0	11	0	0
Herzog, ss	4	0	0	0	0	1	4	0
Miller, c	4	0	0	0	0	4	0	0
Magee, cf	3	0	0	0	0	2	0	0
Paskert, lf	4	0	0	0	0	2	0	0
Luderus, 1b	4	0	0	0	0	6	0	0
Moran, 3b	4	0	0	0	0	0	2	0
Brown, p	3	0	0	0	0	0	1	0
Graham, x	1	0	0	0	0	0	0	0
Spratt, p	0	0	0	0	0	0	0	0
Totals	39	0	1	0	0	27	7	0

PHILADELPHIA.	ab.	r.	lb.	2b.	3b.	p.o.	a.	e.
Titus, rf	4	1	1	0	0	1	0	0
Knabe, 2b	4	1	2	0	0	2	2	0
Lobert, 3b	3	1	1	0	0	0	2	0
Magee, lf	3	1	0	0	0	3	0	0
Paskert, cf	4	0	1	0	0	2	0	0
Luderus, 1b	4	0	0	0	0	11	1	0
Doolan, ss	4	0	0	0	0	1	3	0
Moran, c	4	0	0	0	0	4	1	0
Beebe, p	3	0	0	0	0	1	0	0
Totals	34	5	5	0	0	27	11	0

x Batted for Brown in ninth.

Philadelphia	4	0	0	0	0	0	1	0	0—5
Boston	0	0	0	0	0	2	1	0	0—3

Two-base hits—Titus, Knabe, Brown. Sacrifices—Lobert, Goode. Double plays—Knabe, Doolan and Luderus; Doolan, Knabe and Luderus. Left on bases—Philadelphia, 7; Boston, 5. First base on balls—Off Beebe, 1; off Brown, 1; off Spratt, 1. Struck out—By Beebe, 3; by Brown, 2. Passed ball—Graham. Umpires—Eason and Johnstone. Time—1h. 50m.

Standings in Major Leagues

NATIONAL LEAGUE.

	W.	L.	P.C.		W.	L.	P.C.
Philadelphia	1	0	1.000	Cincinnati	2	1	.667
St. Louis	2	1	.667	Pittsburg	2	1	.667
New York	2	1	.667	BOSTON	2	2	.500
Chicago	2	1	.667	Brooklyn	2	2	.500

YESTERDAY'S GAMES.

Philadelphia, 5; Boston, 3.
New York, 7; Brooklyn, 1.
Cincinnati, 7; Pittsburg, 4.
St. Louis, 7—10 innings.

TODAY'S GAMES.

Philadelphia at Boston, 10:30 and 3:30.
Brooklyn at New York.
St. Louis at Cincinnati.

AMERICAN LEAGUE.

	W.	L.	P.C.		W.	L.	P.C.
Detroit	2	0	1.000	Chicago	1	1	.500
New York	1	1	.500	Cleveland	1	1	.500
Washington	1	1	.500	St. Louis	1	2	.333
BOSTON	2	2	.500	Athletics	1	2	.333

YESTERDAY'S GAMES.

Boston, 11; Philadelphia, 5.
Washington, 2; New York, 0.
Detroit, 7; Chicago, 3.
Chicago-St. Louis—Wet grounds.

TODAY'S GAMES.

Boston at Philadelphia.
New York at Washington.
Detroit at Cleveland.
Chicago at St. Louis.

THOMPSON WINS FAIRMOUNT RUN

Alton B. Thompson, a handicap man, won the annual seven-mile cross-country run for the Fairmount A. C., closely followed by Francis Carrol, winner of last year's event. Carrol was the winner of the time allowance, being 40 minutes and 55 seconds. The other eight men to finish under were: Frank G. Brown, 42:25; J. J. Putnam, 41:52; W. J. Donnelly, 42; Joseph Nuttell, 44:30; J. Hetterley, 40; F. J. Cosgrove, 46:45; W. Page, 39.

Fifteen runners started on the run. A pistol shot Carrol jumped out to the unlooked for lead followed by Thompson. At the six West River the runners changed places, Thompson taking the lead and being it until he reached Paul's Bridge. At this point Brown shot out in the front, and could not keep up the pace and dropped out. Thompson again taking the lead on he held to the end at Everett square. The ideal weather conditions brought out a large crowd of people who were cheered all along the course and cheered after. At the finish over 2,000 watched Thompson nose out a winner ahead of Carrol.

James D. Grant and Robert B. Martin are Board of Selectmen and Representative David W. Murray were the judges. Jose Mathers the starter, and James Mahon and William Mulhern timers.

AMERICUS MATCHED WITH YANKEE ROGERS

NEW YORK, April 20.—Gus Schoenleb, light heavyweight wrestling champion known as "Americus," has been matched to wrestle Yankee Rogers in a finish contest at St. Nicholas Rink on Saturday night.

YOUNG JIMMY BRITT OUT IN 10 SECONDS

SOUTH BEND, Ind., April 19.—Harry Forest of Chicago, former bantamweight champion of the world, knocked out Young Jimmy Britt of Schenectady, N. Y., in ten seconds of fighting here. A right cross to the jaw finished the young Eastern boxer.

N. H. C. VS. ANDOVER.

DURHAM, N. H., April 19.—New Hampshire College opens its baseball season today against Phillips Andover at Andover. Coach Carney announced that the following line-up: Carney announced that the following line-up: Cork John Carney announced that the following line-up: Cork John Carney announced that the following line-up: Cork John

MURPHY PROVES EASY MARK FOR PACKY M'FARLAND

BOSTON AMERICAN SPORTS

MAYOR STARTS ACME CLUB BOYS ON LONG GRIND

And Now Jeff Understands the Mexican Situation Thoroughly

By "Bud" Fisher

Copyright, by the International News Service, 1911.

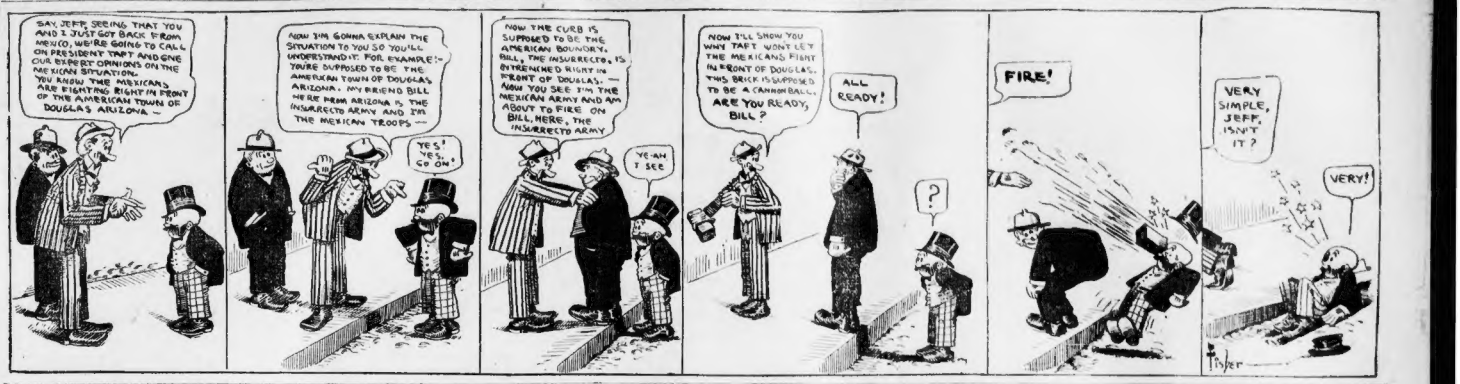
SAY, JEFF, SEEING THAT YOU AND I JUST GOT BACK FROM MEXICO, WE'RE GOING TO CALL ON PRESIDENT TAFT AND GIVE OUR EXPERT OPINIONS ON THE MEXICAN SITUATION. YOU KNOW THE MEXICANS ARE FIGHTING RIGHT IN FRONT OF THE AMERICAN TOWN OF DOUGLAS ARIZONA —
NOW I'M GONNA EXPLAIN THE SITUATION TO YOU SO YOU'LL UNDERSTAND IT. FOR EXAMPLE:— YOURE SUPPOSED TO BE THE AMERICAN TOWN OF DOUGLAS, ARIZONA. MY FRIEND BILL HERE FROM ARIZONA IS THE INSURRECTO ARMY AND I'M THE MEXICAN TROOPS —
YES! YES! GO ON!
NOW THE CURB IS SUPPOSED TO BE THE AMERICAN BOUNDARY, BILL, THE INSURRECTO IS INTENDED RIGHT IN FRONT OF DOUGLAS. — NOW YOU SEE I'M THE MEXICAN ARMY AND AM ABOUT TO FIRE ON BILL, HERE, THE INSURRECTO ARMY
YE-AH I SEE
NOW I'LL SHOW YOU WHY TAFT WONT LET THE MEXICANS FIGHT IN FRONT OF DOUGLAS. THIS BRICK IS SUPPOSED TO BE A CANNON BALL — ARE YOU READY, BILL?
ALL READY!
?
FIRE!
VERY SIMPLE, JEFF. ISN'T IT?
VERY!
Fisher

MURPHY EASY FOR M'FARLAND

By TAD.

NEW YORK, April 19.—Mr. Peter Prunty, announcer at the Fairmount Club, clambered through the ropes last night just before the major event and after removing his belly and posing himself in correct announcing attitude chirped: "Gentlemen, we have with us to-night the greatest array of lightweights New York has ever seen."

He then introduced Champion Ad Wolgast, One Round Hogan, Knockout Brown, Freddie Welsh and Abe Attell. Said gentlemen then left the arena and seated themselves.

A few moments later Mr. Patrick McFerrad of Chicago mailed Packey by those who know him quite intimately gave more matriculated warriors a little lesson in the art of mauling. He had for a pupil Flatbush Tommy Murphy, the real estate dealer from the wrong side of the bridge.

It was really a most delightful little lesson. Of course, Packey had to have some one to experiment on and Tommy was selected as the most rugged and good natured.

Packey showed the champion and the other contenders just what the meaning of the different finale terms were, such as a lead for the face, left hook, in-fighting, long range fighting, right cross, left cross, right uppercut and so on right down the list. Murphy didn't object a bit.

Every time that Packey had a new one to lay on Tommy was right there to receive it. He had his head poised properly, his feet spread properly, his arms just in the place they should not have been and so forth. A more perfect exhibition of the many art has not been seen around these parts.

Mr. McFarland has proven himself the best 135-pounder in this country. If there is another pugil willing to take on the Chicago professor trot him out. Packey has now demonstrated his ability successfully against Cross, Hyland, Moran, Goodman, Kelley, Murphy and Eire. We want another boxer near his type and want him badly.

It was a very nice little exhibition of boxing. The first round like the second and the second like the third and so on, until the tenth. McFarland started off in the lead and was never headed.

RACING RHYMES
THE MARCH OF THE TIRED MEN
By DAMON RUNYON

HAND me the sport page, Roscoe;
Where did they close to-day?
Florida, Frisco, or somewhere else
—what do the papers say?
Summer's upon us, partner, and we've
Wintered the bank roll thin.
I'll square with the landlord, Roscoe, if
you'll slip me your ring and pin!

Juarez, Norfolk or Jacksonville—
Pimlico, Denver—where?
Load up the cars with the next town stars—
But where will we go from there?

CAN'T you locate a bush date somewhere? Well, the long-haired invs
reach for—
A yellow flag floats in the Eastern bell,
with a clamp on the Western bar.
But pack what's left of the baggage, and
we'll hunt for a sit-day Fair—
Where the neck yokes shout us with one-
cuse notes—but where will we go from
here?

Pumktown, Bunktown and Higginsville—
We'll mess up the railroad fare—
Bring on the skates for the small time
dates—
But where will we go from there?

FAR from the Bright Aisle, Roscoe,
with the good dates scattered wide—
Austria, France or the Argentine—
where is it the old gang hides?
And they're running some dogs in horse-
pelts now with a shot in the leg to
help—
But hand me the sport page, Roscoe—
where are they due to yelp?

Shades of Shreveport and New Orleans—
Delmar and Hawthorne Fair!
Pack up the junk in the tin-top trunk—
But where will we go from there?

SOMERVILLE 6, WAVERLY 3.

The Somerville A. A. won from Waverly at Waverly this morning in a light game, by the score of 6 to 3. The battery work by Somerville was a feature.

Score by innings: R. H. E.
Somerville ...0 1 0 2 0 0 0 2 0—6 12 2
Waverly ....1 0 0 2 0 0 0 0 0—3 8 4
Batteries—Fitzpatrick and Davis; Russo and Downey

BOS. COLLEGE 10, NATICK 4.

The Boston College High defeated Natick High at Natick this morning in a one-sided game by a score of 10 to 4. Natick played a rank game in the field.

R.H.E.
Boston College..0 2 0 3 1 2 2 0 0—10 5 2
Natick H. ....0 1 0 0 0 0 0 3 0—4 2 5
Batteries—Rogers and Mahoney; Yager, Regan and McGrath.

TROY 11, HAVERHILL 4.

HAVERHILL, April 19.—Troy of the N. Y. State league defeated Haverhill here to-day by a score of 11 to 4. The Nest Yorkers outhit and outfielded the losers.

R. H. E.
Troy .....2 0 0 1 2 0 3 0 3—11 18 2
Haverhill ..0 0 0 1 2 0 0 0 1—4 6 5
Batteries—Wagar, Donnelly and Vandergrift; McIntyre, Girard and Toomey.

LAWRENCE 5, UTICA 3.

LAWRENCE, April 19.—Lawrence won the morning game 6 to 3 from the Utica team of the New York State League. Kennedy's home run and Breymaker's triple won for Lawrence. Score by innings:

R.H.E.
Lawrence.... 2 0 0 0 0 0 2 1 x—6 9 3
Utica ..... 0 0 0 0 0 0 1 0 2—3 4 3
Batteries—Lawrence, Welch and Breymaker; Utica, O'Connor and Goss. Umpire—Conroy. Time—1h. 29m.

MARIED MEN VICTORS.

The married men were victors this afternoon over the single men of the Medford Boat Club by a score of 13 to 4. The bachelors were unable to score heavy against the married men. Score by innings:

ALUMNI 6, QUINCY H. 2.

The Alumni defeated the Quincy High School at Quincy this morning by a score of 6 to 2. The game was exciting up to the ninth, when the Alumni put over three

FORE RIVER, 6; ORIENT, 2.

The Fore River Apprentices beat the Orient A. A. by a score of 6 to 2 at Quincy to-day. The Fore River boys scored all their runs in the early innings.

MEDFORD H. 12, EVERETT 1.

The Medford High School trounced Everett High in the Suburban Leage Cup morning by a score of 12 to 1. Medford batted the ball hard while Joe Fahey pitched superb ball.

MAYOR STARTS ACME A. A. RACE

William Brown of the Sigal A. C. of Worcester headed the tape first in the Acme A. A. third annual ten-mile run in the good time of 54 minutes 27 seconds. Thomas Piggot followed close up and with his time 55 minutes 50 seconds. The time prize was won by John Cook, unattached, who was a scratch man, his time being 54 minutes 25 seconds. The other eight men to finish in order were Frank Maple of the Somerville Y. M. C. A., H. Dubois, unattached; E. Clark, Chelsea Y. M. C. A.; E. J. Riley, North Dorchester A. A.; E. A. Chenygold, North Dorchester A. A.; John Hennegan, unattached; Edward Stark, unattached; Colner Hartell, unattached, and John Cook.

An interested spectator was Mayor John F. Fitzgerald, who started the seventy-five runners off on their long journey. The race started at the clubhouse on Chestnut avenue, William Brown immediately taking the lead. Nearing the finish Brown and Thomas, both of whom were running strong, started a sprint, and the crowd cheered wildly. Here Brown showed that he was the better man of the two by breaking the tape first.

The other officials in the race were Edward Walsh, Armory A. A., starter; Referee, James Mahoney; marshal, James Henderson, Matthew Higson and Michael Norris, judges; Harry S. Wilbur, William Bieler and Ralph McLeod, lo spectofs.

BIXBY THE STAR AT GOLF TOURNEY

BROCKTON, April 19.—At the opening of the Thorny League golf here this morning C. W. Bixby won the annual approaching and putting contest with a score of 29. The distances were 25, 50 and 75 yards. Other good scores were: Roger Hill, 30; H. E. Crosby, 30; James Conroy, 31; J. F. Kedian, 31; C. L. Ward, 32; W. M. Nute, 33; George R. Hill, 33.

WIN OUT IN THE ELEVENTH.

The Buchanans of South Boston won an exciting eleven inning game from the Miah J. Murrays at the Neponset playgrounds by a score of 3 to 2. In the eleventh Lord and Mochin singled and Lund scored on a passed ball. Score by innings:

R.H.E.
Buchanans 0 0 1 1 0 0 0 0 1 0 1—3 3 1
Murrays... 0 0 0 1 0 1 0 0 0 0 0—2 5 1
Batteries—Norton and Young; Miller and Lorenz.

SOM'VILLE H. 4, MALDEN H. 2

By an eighth inning rally the Somerville High won from Malden High at Somerville this forenoon by the score of 4 to 2.

Malden H. 0 0 0 0 0 0 0 0 1 1—2
S'ville H. 0 0 0 1 0 0 0 3 x—4
Batteries—Queen and Murphy, Maurie and Garland.

MELROSE H. 7, LYNN E. H. S. 1.

Melrose High easily defeated Lynn E. H. S. this forenoon at Melrose, outplaying the visitors at all stages of the game.

Innings..... 1 2 3 4 5 6 7 8 9 R. H. E.
Melrose..... 0 0 0 0 0 0 0 7 0—7 10 1
Lynn E. H. S.....0 0 0 0 0 0 0 0 1—1 3 2
Batteries—Cram and Cole; Wanamaker and Carman. Fos and Bonham.

NEW BEDFORD 7, SYRACUSE 4

NEW BEDFORD, April 19.—New Bedford of the New England League beat Syracuse here this morning by a score of 7 to 4. Goode played a star game in the field.

Score by innings:

R. H. E.
New Bedford. 1 4 0 0 2 0 0 0 x—7 12 1
Syracuse .... 0 0 0 2 0 2 0 0—4 5 3
Batteries — Bodoleman and Sweatt; Gunn and Kookman.

BEVERLY BEATS SALEM.

The Salem High School was defeated in the opening game of the season by a score of 8 to 3, Beverly High being the winner. Over 2,000 people watched the game.

Score by innings:

R. H. E.
Salem High..2 0 0 0 0 0 0 0 1—3 4 1
Beverly ....2 0 2 0 0 0 0 4 0—8 11 2
Batteries—Ialton and Richie; Briggs and Fitzgibbons.

LYNN, 4; HARTFORD, 2.

OCEAN PARK, Lynn, April 19.—Lynn took the Hartford team into camp this forenoon by 4 to 2, playing an excellent game all through.

R. H. E.
Hartford ..0 0 0 0 0 2 0 0 0—2
Lynn .....0 2 0 0 0 0 0 2—4 6 2
Batteries — Lawrence, Honsecap and Zann; Smith and Dunn. Umpire—Wm. Regan.

WALTHAM 10; CAMBRIDGE 1.

At Waltham this forenoon the Waltham High won from the Cambridge latin by 10 to 1. Heavy batting by both teams was the feature.

R. H. E.
Waltham.. 1 1 5 0 0 0 1 2 0—10 14 4
Cambridge. 0 0 0 0 1 0 0 0 0—1 11 5
Batteries—Cobb, Healey, Regan, Hisey and Richards; Mahan, Bonne and Goe.

BRIDGEPORT, 13; BROCKTON, 4

BROCKTON, April 19.—Brockton, of the New England League was totally outclassed by Bridgeport of the Connecticut League here this morning, the latter team winning 13 to 4. Brockton started well, making three runs in the first inning and looked like the winners until the Nutmeg State boys got to Warwick and scored at will.

The score:

R. H. E.
Bridgeport ..0 5 0 0 4 0 2 1 0—13 18 1
Brockton ...3 0 0 0 0 1 0 0 0—4 7 2
Batteries—Gibbs and Gaigain; Warwick, Adams, Weafer, Wells, Levigne and Weeden.

WOBURN H. 7, WAKEFIELD 3.

The Woburn High School defeated the Wakefield High in the Middlesex League this morning by a score of 7 to 3. Woburn's heavy batting was a feature.

MALONEY WINS CROSS COUNTRY

James H. Maloney of the St. Stephen's C. T. A. of Worcester won the Murray Park Social Club ten-mile run in a record-breaking time of 51 minutes and 10 seconds, clipping 2 seconds off last year's time. His chimmate, Joseph Curran, finished a strong second. Albert Cunningham of the North Dorchester A. A. was third with Patrick Catalino, also of the North Dorchester A. A., fourth. The other ten men to finish in order were C. Dumbert of Lynn, Arthur D. Horne of Everett, Bennie Larkin of South Boston, George L. Heet of the Glenwood Club, J. F. Milligan of Malden, Roy W. Colmer, Patrick McCarthy of the Somerset Club, Harry Hamilton of the Murray Park Social Club.

There were eighteen starters at the clubhouse at Webster. Maloney, Cunningham, Catalano and Curran jumping out in the lead. Catalano could not keep up the pace and dropped back at the State Bathhouse, Maloney taking the lead. Albert Cunningham dropped back as he reached the Beachmont depot, but Maloney and Curran kept on fortune.

DORCHESTER, 1; ENGLISH HIGH, 0

The Dorchester High School won its game with the Boston English High School at the Dunbar avenue grounds this morning by a score of 1 to 0. Brennan, the Dorchester High School pitcher, was the hero of the game, striking out thirteen batters and his double in the fifth with a man on third resulting in the only run of the game. Brennan of English struck out six men.

R. H. E.
Dorch. H. ...0 0 0 0 1 0 0 0 0—1 5 2
English. H. ...0 0 0 0 0 0 0 0 0—0 3 1
Batteries—Brennan and Kennedy; Brannan and Callahan.

ARLINGTON H. 14, ALUMNI 8.

The Arlington High School won a slugging match from the Alumni on the Arlington field this morning. Both teams batted the ball hard. Blair's playing was a feature.

DORCHESTER IN ALL EVENTS

The Colonial club of Dorchester is out to clean up all the amateur events in the coming championships of the National duck and candlepin bowling congress at Lowell May 1 to 16. The club will have teams and individuals in candlepins, duckpins and Boston pins.

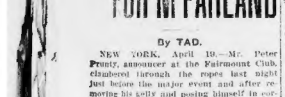
LAUNDRY

The Laundryman Need Not Stop At Your Door,
If You Wear
LITHOLIN WATERPROOFED LINEN COLLARS
THEY are permanently clean. A damp cloth is your laundryman. Just a rub with it and you have a fresh, clean, white collar. The same collar you have always worn—only waterproofed. True style, solid comfort, generous tie space and $15.00 a year saved in laundry bills.
Collars 25c each Cuffs 50c a pair
At your dealer's, or by mail on receipt of price.
The FIBERLOID CO.
7 & 9 Waverly Pl., New York
LITHOLIN

Here's the Place!
HOTEL SORRENTO
(Formerly Hotel Dahl)
NORTH STREET
NORTH SQUARE
Cafe Specialties
Lunch
11:30 to 3:00
Dinner
5:30 to 8:30
Table d'Hote Dinner Exc. (with wine)
Under Management of J. Maiuro.
Private Dining Rooms.
Splendid view of the Harbor.
Renovated and under entirely new management.

THE GROTTO
106 Hanover Street
FIRST CLASS ITALIAN
RESTAURANT
GOOD SERVICE
MUSIC
ALL DAY

HONEST WHISKEY
$2 PER GALLON
Right from the distiller in carload lots, bonded, new, mild, pure. It makes friends for the house. No charge for jug and boxes not up in bottles. If you want it.
Send for price list.
Bottle of wine with each order.
Mail and express orders promptly filled.
Los Angeles Co.
51 and 53 Summer St., Boston

GERMAN COOKING
OUR SPECIALTY
HOTEL PLAZA
Rathskeller
419 Columbus Avenue
EVERY EVENING
Roberto Vanni
Formerly with Metropolitan Opera Co. & Boston Opera Co.

GET A BARGAIN CAR FOR YOUR BOY

We are selling our used cars at sacrifice prices.
These cars have been overhauled, inspected and refinished, and are *as good as new.*
We guarantee them.
They are cars of the highest value, and we are selling them at the lowest prices ever offered.
Get one for your boy.
Let him have a safe, substantial, high-grade car.
One that will run at small upkeep expense.
Mr. J. E. Clenny, of Chicago, ran a Winton car (two years old) 17,000 miles without repair expense.
He ran the same car, when three years old, 19,000 miles (36,000 in two seasons) on 30 cents repair expense.
These are Mr. Clenny's *sworn statements.*
Don't miss the sale.
It is your one big opportunity.
Take a demonstration and see how good these cars are.
Do it now. Get your pick of the full line.
Store open evenings until 9:30 o'clock.

Here Are Some of the Cars We Offer:

1910—6-Cyl. Four Door Winton, Five Pass. Touring Car, Equipped with Top, Glass Front, Speedometer, etc. Overhauled, Painted, Guaranteed $2,000
1909—(Same specifications) $1,400
1908—(Same specifications) Seven Pass... $1,200
1909—4-Cyl. Winton, Model M Runabout.... $600
1909—4-Cyl. National, Seven Pass. Tour. Car. $950
1908—4-Cyl. Columbia Touring Car..... $950
1908—60-H. P. Apperson Jack Rabit Runabout $750

THE WINTON MOTOR CAR CO. Berkeley and Stanhope Streets

Tragedy of the Aged Women Who Drudge

By MABEL HERBERT URNER

WHAT becomes of the destitute old women? There are innumerable lodging houses and missions and bread lines for old men. One of the most baffling problems of every large city is what to do with the old and decrepit men, the tramps, the vagabonds.

But of the old women? No one seems to hear anything about them. When there are so many charities for the benefit of the aged men, why are there so few for the aged women?

There are countless dingy lodging houses, where tramps can spend the night for five cents begged from the passers-by. But how few such places there are for women!

I have asked several of the mission and charity workers about what becomes of the old women. They seemed puzzled. They really do not know. Their only answer is that there seems no need of many charities for old women.

But why? There are far more women than old Eastern States than men. So where are all the wives and sisters of these men who fill the bread lines and cheap lodging houses?

A Pathetic Army

The only answer is that women, however old and destitute—WORK! Every night and early morning—that pathetic army of gray-headed, stoop-shouldered women scrubbing the floors of the huge office buildings all over the city.

When they are too old to be hotel maids or work in factories or sweat shops, they do not become tramps and beggars as do the men. But they keep on with the scrub brush and pail and spend the rest of their days on their knees, scrubbing through untold hours day and night to keep life in their weary old bodies.

Go through any large building, hotel, apartment, or office, early in the morning, and on very few floors you will find a kneeling figure, a gray head and work-rounded shoulders, bending over the scrub brush. She will draw aside her pail to let you pass, getting up to a dazed sort of way.

Nothing seems to me quite so pathetic as just the way these poor old woman move their pails and look up at you as you pass.

There is nothing of appeal or supplication in their expression. They have so long been hurried by, unnoticed, that they expect nothing else. They are only a part of the cleaning machinery of the building. No one ever thinks of them beyond figures in women. And when they look up at you (sometimes they are too weary to even raise their heads, it is only with the dazed blankness of sensibilities dulled by years of misery and want.

And if you stop and slip something into her hand, so unused is she to receiving any help that she may be too surprised even to mumble her thanks.

The Picture of a Drudge.

Compare this old woman with the men of her age and class who beg from you on the street and exhibit their self-inflicted sores. She is self-supporting. She WORKS. She is not a tramp or a supplicant. She does not flaunt the ugliness of her misfortunes. She is earning her living—however wretched a living it may be. And she is earning it honestly and by the hardest drudgery on earth.

And yet she is gray-haired and weak and rheumatic! If she was your mother or grandmother you would think her old and frail for even the lightest work.

Do you know of anything more deserving of help than this great army of bent-shouldered, gray-haired women workers?

What can be done for them as a whole? I do not know. I am not a sociologist. I have no new theories for solving the problems of the poor.

But I do know this. If each of you who reads this article would help in some small way the scrub woman who comes up the office in which you work, it would bring a little happiness to a great many pitiful old women whose lives are more wretched than you can know.

SHE SUFFERED FIVE YEARS

Finally Cured by Lydia E. Pinkham's Vegetable Compound.

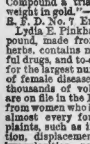

Erie, Pa.—"I suffered for five years from female troubles and at last was almost helpless. I went to three doctors and they did me no good, so my sister advised me to try Lydia E. Pinkham's Vegetable Compound and when I had taken only two bottles I could notice a change, so I took six bottles and I am now strong and well again. I don't know how to express my thanks for the good it has done me and I hope all suffering women will use Lydia E. Pinkham's Vegetable Compound a trial. It was worth its weight in gold."—Mrs. J. P. ENDLICH, R. No. 7, Erie, Pa.

Lydia E. Pinkham's Vegetable Compound, made from native roots and herbs, contains no narcotic or harmful drugs, and to-day holds the record for the largest number of actual cures of female diseases we know of, and thousands of voluntary testimonials are on file in the Pinkham laboratory, from women who have been cured from almost every form of female complaints, such as inflammation, ulceration, displacements, fibroid tumors, irregularities, periodic pains, backache, indigestion and nervous prostration. Every suffering woman owes it to herself to give Lydia E. Pinkham's Vegetable Compound a trial.

Without trying it no woman ought to say this medicine will not help her case.

The Lady and the Pigs

Circe's Wand, Which Made Pigs of Men, Is as Potent To-day as It Was 3,000 Years Ago

A Siren of Old

Circe and the Friends of Ulysses, from the great painting by Riviere.

Briton Riviere (pronounced Re-ri-air, with the accent on the last syllable) was born in London, in 1840. He is one of the greatest animal painters that ever lived. He is a member of the Royal Academy. His masterpiece is "Persepolis," but the painting of Circe, reproduced above, first attracted the world's attention to his genius.

By THOMAS TAPPER.

I.

THE lady in the picture is not the owner of a stock farm, nor does she run a slaughterhouse.

You will observe that the pigs are running toward her, and that she sits unconcerned, and is not afraid of them. She will ask the observer that, beside her, lies a little stick or wand.

The lady's name is Circe (pronounced in two syllables, Sur-see), and the picture represents one of the oldest stories of literature. It has interest, not merely because it is old, but because it is eternally true.

What happened, as shown in this picture, is happening every day in these times, particularly in large cities, where people often act as if what they do is not seen. The result of this kind of action, in olden times, was pigs; the result of to-day is no different.

Here is the story of the lady and the swine, as told in the Odyssey of Homer, the poet, who tramped the hills and vales of Greece (three thousand years ago), and told men truth in wonderful stories after his manner.

II.

Ulysses, wandering from Troy, left Lamos with one ship and forty-four men in the crew. In the course of a few days they came to an island. Ulysses explored the island and saw a cloud of smoke rising from a grove. This discovery led him to send men out as an exploring party. Eurylocus (Eu-ri-lo-cus) led them. They came to a beautiful palace of marble. Wolves and lions roamed about the grounds, tame as kittens and dogs.

When the palace door opened there appeared Circe in her great beauty. She was stilled in pleasant ways, and in the uses of drugs. A group of young girls attended her. She invited them in, and all accepted save the leader.

Within were great rooms, beautifully furnished, couches with rare coverings, and everything to please the eye.

The guests were given seats of honor, and a banquet was served, including wine.

Now this wine, mixed with a poisonous herb, made the men forget home and country and family. Circe waved her wand, over them and they turned to swine. Then she drove them out into the pig pen.

Eurylocus hastened to tell the story to Ulysses, who went to the rescue of his companions. On the way he met a youth named Mercury, who gave him a Moly flower as a protection against Circe's poisons. When Ulysses arrived at the palace every man, now a pig, was busy feeding from his trough.

The rest of the story is simple. Ulysses was not overcome by Circe's beauty, and he rescued his friends, by making her wave the magic wand over them again. Thus the evil was undone.

The story, as you see, is no fable. The ful thing that had been a comrade came almost as strangely as it did to Bert.

A peal of wild laughter sounded down the passage in the direction of the little gallery, and something spoke—almost shouted—in German, in tones of exultation.

Other voices at a lower, more respectful pitch replied.

"Der prinz," said a voice, and all the men became stiffer and less natural. Down the passage appeared a group of figures, Lieutenant Kurt walking in front carrying a packet of papers.

He stopped point blank when he saw the thing in the recess, and his ruddy face went white. "So!" said he in surprise.

The prince was following him, talking over his shoulder to Von Winterfeld and the kaptian. "Eh?" he said to Kurt, stopping in midsentence, and following the gesture of Kurt's hand. He glared at the crumpled object in the recess and seemed to think for a moment.

He made a slight, careless gesture toward the boy's body and turned to the kaptian.

"Dispose of That," He Said.

"Dispose of that," he said in German, and passed on, finishing his sentence to Von Winterfeld in the same cheerful tone in which it had been begun.

The deep impression of helplessly drowning men that Bert had brought from the actual fight in the Atlantic mixed itself up inextricably with that of the easy figure of Prince Karl Albert gesturing toward the dead body of the Vaterland sailor.

Hitherto he had rather liked the idea of war as being a jolly, smashing, exciting affair, something like a bank holiday rag on a large scale, and on the whole agreeable and exhilarating. Now he knew it a little better.

The next day there was added to his growing disillusionment a third ugly impression, trivial indeed to describe, a mere accessory to the fact of the horror of war, but very distressing to his unbalanced imagination. One writes "unbalanced" to express the distinctive gentleness of the period.

It was quite peculiar to the crowded townsmen of that time, and different altogether from the normal experience of any preceding age, that they never saw any thing killed, never encountered, save through the mitigating media of book or picture, the fact of lethal violence that underlies all life.

Three times in his existence, and three times only, had Bert seen a dead human being, and he had never assisted at the killing of anything bigger than a newborn kitten.

To Be Continued To-morrow.

THE WAR IN THE AIR

A Thrilling Story of the Invasion of This Country by a Hostile Sky Fleet. By H. G. Wells. Copyright by the Macmillan Company

Synopsis of Preceding Chapters

Bert Smallways, an obscure English lad, by mistake is carried up in a country balloon and driven by the wind 10,000 feet above the English Channel to Francomlin, the aeronautic war park of the German Empire.

He has found, by rummaging among the clothes left in the balloon, that it belongs to Alfred Butteridge, the great airship inventor, and that the Butteridge engineering to purchase his great secret. Bert finds the drawing, plans, blue prints and photos of the engine for which Butteridge has solved the last riddle of the air.

The Germans, at first, mistake him for Butteridge and carry him along on Prince Albert's flagship, the Vaterland, to attack New York. When the fleet of one hundred airships is half-way across the Atlantic Bert is discovered to be an impostor and he is sentenced as a spy, but saved by the grace of the Prince and classed as ballast.

Wireless messages convey word to the Vaterland that the German and American sea fleets have met in battle. The air fleet starts toward the fighters.

When dawn breaks and the men in the airships look down on the sea, they witness a terrible sight. The Barbarossa is a mangled wreck of iron, and the decks strewn with dead. Two American ships have been disabled. The American fleet has the German ships at its mercy when Admiral O'Connor discovers the presence of the enemy in the air. At this point Prince Karl orders the air fleet into action.

Chapter IV.—(Continued)

It is doubtful at what particular time the scrubby American realized the presence of this new factor in the fight. No account now survives of their experience. We have to imagine as well as we can what it must have been to a battle-strained sailor suddenly glancing upward to discover that huge long silent shape overhead, vaster than any battleship, and trailing now from its hinder quarter a big German flag.

Presently, as the sky cleared, more of such ships appeared in the blue through the dissolving clouds, and more, all distinctly free of guns or armor, all flying fast to keep pace with the running fight below.

From first to last no gun whatever was fired at the Vaterland and only a few rifle shots. It was a mere adverse stroke of chance that she had a man killed aboard of her. Nor did she take any direct share in the fight until the end. She flew above the doomed American fleet while the prince, by wireless telegraphy, directed the movements of her consorts

Desperate Desmond

A Continued Picture Drama of Love and Hate, with a Thrill in Its Every Picture

THERE'S IS THE CAP!
CURSE'S! CLAUDE HAS GOT THE WHOLE BRITISH FLEET ON MY TRACK. I WILL SOON, THEN ALL AND STEAL THE FAIR ROSAMOND AWAY!
AH-HA! GOMOTZ!
YOU TRIED TO HEAVE ME OVERBOARD. NOW DESMOND WILL BLOW YOU TO BITS!
THEIR DYING IS ALL IN VAIN. GOOD! NOW THE OTHER SIDE CAN'T SHOOT THEM TO PIECES!
NOW, PAL GOMOTZ, FOR A GOOD DIVE!
WE ARE OUT OF HARM'S WAY NOW!
YOU CUR.
NOW LET THEM FIRE ON A WOMAN IF THEY DARE!
YOU ARE IN MY POWER, ROSAMOND!
WE HAVE NO SHOT NOW!
THE MISSY'S NOT ESCAPED!
WE ARE SAFELY LANDED, MUSSY ME, ROSAMOND OR YOU WILL BE DEAD BEFORE YOUR LOVER ARRIVES!

against the whole British Navy? None at all, says you. That shows how little you know about Desperate Desmond. Well, and out some way to circumvent Johnny Bull's warships, or he's not the ingenious scoundrel we think he is. We may be wrong, but we'd like to place a small bet that we're not.

Cannons to right of him; cannons to left of him; cannons in front of him. Why, it's worse than the famous charge of the Light Brigade, for there are even cannons to the rear of him. If anybody had taken us up on that little bet, we'd feel very much inclined to hedge.

You'd think at least some would have scared Desmond to death, but no. He is at once that not one of the ships would dare to fire for fear of sinking one of the others. Consequently, he was able to dive overboard with impunity. Chief Gomgota was with him, too, but he doesn't cut much ice except when it comes to the rough stuff.

Desmond to sneak in through a porthole, grab our fair heroine and jump out again into the briny deep. So far, so good, or rather, so bad, but the question naturally arises, how does he expect to get away, with all those high-power guns pointed at him? Have patience, and you shall know the answer.

The Real Man

By ELLA WHEELER WILCOX

Copyright, 1911, by American-Journal-Examiner

IT is easy enough to be pleasant
When life flows by like a song.
But the man worth while is the one who will smile
When everything goes dead wrong.

Glass for Shelves

GLASS is an ideal shelving for a kitchen closet, as it can be kept clean so easily. If this is too costly, paint the shelves white and give a coat of enamel. This is easily scrubbed, and does away with the necessity of papers.

The kitchen cupboard should never be permitted to get untidy, and should be scrubbed out at least every fortnight; the lower shelves oftener.

The range and gas stove quickly show lack of attention. Polish once or twice a week, and in the intervals wipe off frequently with newspaper to absorb grease. A gas stove should have the parts removed and boiled every few days, and the burners should be kept clear with a fine wire or brush.

"US BOYS"

Members of the "Yung Amerika Malgumated Reserch Society"

SAY BOB YOUR TEAM AN MY TEAM PLAY FRIDAY WE BETTER CHOUSE UP FER A EMFIRE
MAKE IT SHORT, BEST ONE OUTER ONE WINS
DONT CHUCK IT GO SWIFT!
GOSH DARN IT YOU WON BOUB NOW YOU KIN PICK ENY EMPIRE YER WANT
OH I THUNK I'LL WEAR PAPER APRON AND MY OTHER SHOES
WHAT ARE YOU DOIN TER WEAR KATE?
I'LL BE HERE BATTIN 'EM OUT, YOU GET YOUR EMPIRE AND WE'LL TALK OVER RULES.
ALL RIGHT I'LL BE RIGHT BACK
WHO EVER HEARD OF A GIL EMPIRE WHAT DES YER THINK WERE GOIN TER HAVE A GAME OF SUTTERS, ER SOMETHIN
AND BY THE WAY FOLKS, THE OPENING GAME OF THE YUNG AMERIKA MALGUMATED NATIONAL LEGE ON FRIDAY IS GOING TO BE SOME SOCIETY EVENT, NOW TAKE IT FROM US, THEY WAS ALL BE THERE.

In the Same Boat

A YOUNG married business man went strolling home Saturday night, only to find unfortunate conditions reigning. Its little boy had just been severely punished, and was sobbing to the front room. His wife greeted him with a frown.

"I thought you were coming home at some decent time this evening," she said. "What's the use of depending on what you say? Well, you can just wait for your dinner, that's all. What's that on your breath? Do you ever shave? Your goodness sake, don't talk to me. Sit down somewhere and keep your muddy feet off that footstool!"

He sank meekly into a chair, and passed his hand over his aching brow. As his eyes were closing, a little grimy and slipped into his own, and a little tear-stained face looked up at him.

"Well, son, what is it?" he whispered.

"Say, pa," lisped the kid, "don't you wish you and ma hadn't married ma?"

Scarfs with Frocks

EVERY Summer frock of sheer material must have its scarf to match, for the arts of the same material, with tiny ruffles of Valenciennes edging the scallops, and scarfs of organdie may also be purchased to match the material of the dress.

The Mystery of a Dancer Who Enthralled a Metropolis

The House With No Address

A Story of Love and Tragedy by E. Nesbit

Copyright by Doubleday, Page & Company

Chapter XIII.—(Continued)

NEVER before had he played so perfectly. And never before had he played on the stage without the accompaniment of the orchestra. For after the first air the orchestra was silent and the sound of the flute alone showed clear blindness faster and faster in an air that no one in the audience had heard before. And as the tender gaiety of the air asserted itself again and again through the bird trills and flutings, the spirit of it entered into Sylvia—and the Forest Dance became a dance of youth and Spring and happy love.

In the Sea dance the orchestra supplied only the murmur of a sea far away. The flute, hidden by the shelter, made the music for it. And the music was the low symphony's second movement—doubt, yearning, sadness, regret and longing, be yond words.

Sylvia wove it all into the dance, and it became a new dance, a dance that troubled the hearts of those who beheld it stirring old memories and the ghosts o forgotten desire.

The Dance of Worship was like noth ing she had ever done.

Thrilled in every fibre by the music and by the wild leap of her genius to answer it, Sylvia robed herself for the Salome dance. .

She never left much to her dresser—to-night she left nothing. Dusky draperies, gleaming jewels, she put all in its place with fingers that did not tremble but were alive to their tips with conscious mastery of the coming hour. In each of her dances to-night she had gone beyond all that her genius ever taught her to do.

The Salome dance should appear the last dances, by just so much. To find that she could, without anything that could be called a rehearsal, adapt her dance to Denny's music exalted her with the pride of achievement and the confidence of proved power.

Sandra Tells Her Secret

She leaned her hands on her long dressing table and looked at her reflection in the glass. The expression was exactly right—she had caught it at last—the look of the woman tormented by the flame of desire, beaten by the rods of terror and remorse—a woman on whose jeweled brow were heaped the sorrows and despairs of a lost world.

"My!" said her dresser, "you do look awful, Miss. Keep it up. That'll knock 'em!"

"I mean to," said Sandra, smiling brilliantly."

"You do, every time," said the dresser. "But to-night you've done the trick and a bit over. I never heard anything like it. Howling like wild beasts they was. There ain't no one like you, Miss, and never has been. And you deserve it every inch. That's what I say. There's heaps of time; they ain't got the throne on yet. Here's your veil—I suppose we shall be seeing you in a white one with orange blossoms one of these days."

"What makes you say that?" Sandra asked, stock still, with the veil in her hands.

"Well—no offense, Miss, but you keeping yourself so to yourself—of course we now it's because you're got a gentleman that gives satisfaction. And you aren't one of the kind you could think of anything short of marriage about."

"Well," said Sylvia on the impulse of the full moment, "the fact is I am—going to be married, I mean."

"Lor!" said the dresser, overcome by surprise, "if I didn't think so! Well, Miss, I wish you joy, and I do hope it won't be quiet at a registry, and the papers saying, 'Secret Wedding, Dancer Weds Peer.'"

"It won't be that," said Sylvia.

"What I mean is," said the dresser, "I hope we'll all be there to wish you joy, for of all the dears, kind, good ladies. What might his name be, Miss, if I might ask?"

"Mr. Templar, Edmund Templar," said Sandra, and really, if you come to think of it, there seemed no reason why she should not say it.

"Well," said the dresser, "he's a lucky gentleman—that's all I can. There—here's your call, Miss. You go on and knock 'em."

Salome's dismal draperies swished through the narrow passage, and the orchestra called, called, called, in the deep troubled notes of the last movement of he Love Symphony.

How News Spreads

The dresser, when she had laid everything to order, strayed out to chat a little with the stage carpenter, and told him the romantic news, and the name of the fortunate man who was to marry Miss Sylvia.

There was—any way you look at it—no reason why she should not have done so. Sylvia had made no secret of it. The carpenter for his part saw no reason for secrecy.

Thus, before the Salome dance was ever everyone behind the scenes knew Sylvia's beautiful secret—and even the name of her fortunate lover. Dressing rooms, corridors and the green room hummed on the news, like bees on a honeyed flower.

And on the stage Salome was treading the first measure of her dance to the music of the Love Symphony's last movement. She had only heard the airs of it, roughly represented by Denny with flute and violin.

The stately, tragic splendor of it, the fullness of the orchestration, the mastery of the technique, caught her in a web of wonder that he, her poor, dear, lame Denny, should be the master that this music proved him.

But like such broke almost on the instant, to set her free to interpret the music—and almost before the conscious power so to interpret. It had crowned her soul with pride and sovereignty, all conscious effort vanished, swept away like a veil in a storm wind—leaving her soul naked and subject before the music's supreme control.

She danced—and her audience were held by her magic, and by the spell that held her. The house was hushed to a breathless rapture of horror and delight.

The gray veils descended—slowly the King and the Queen, the courtiers and the slaves faded away and Salome danced alone among the shadows.

The little ticking —and which warned her that it was —to take the head was for the first time, heard by the audience. In the swirl and swing of her dance she caught at the head, and whirled it with her in the wild rhythm of her going.

And at the touch of it there came for the first time to her nerves, strung for beyond their natural pitch, the sense of what it was that she was representing.

She had danced the Salome because the management and Uncle Moses told her that she must dance it—and she had said that the was head was "gruesome," and "horrid," and "creepy." But she had felt these things only with the surface of her soul.

Now in its very depths she felt that she was dancing to express the horrible desire of a woman for a dead man—and that the head she held in her hands was the head of that man who in life had been desired, but whom now no one would ever any more desire.

It may have been the texture of the head that drove this new old thought home to her—it was, as Denny had said, of some material other than wax, a new composition. It was colder than wax, and heavier. Its surface yielded a little to her fingertips.

A dead man's head, she thought, would feel just like that. She wished Denny had ordered another wax head—she was used to the wax head. This one was too heavy, and she didn't like the feel of it. It was like the India rubber stalks of artificial roses—only colder. She would have one like the other, after to-night.

And all the time her dancing feet twinkled to the passionate tragic rhythm, and the head swayed in her hands to the rush and pulse of the passionate tragic air.

This head was heavier—but it was more inspiring, too. One ought to feel what one was dancing.

The features of the head were masked by the flowing hair and beard, just as the wax head's had been—but there was something about it that made the dance real—real.

Suppose it really were the head of some one she loved—Edmund——. Oh! horrible! —but she caught it to her breast in a transport of imagined anguish—if Edmund had not loved her—and she had really been a dancing girl, and had asked for his head • • • not expecting to get it, and then held it—adored, desired—but still unpossessed in her hands!

She raised the head above her in an agony of almost real emotion—and the music throbbed its agony into hers.

Denny had been right—this was the music for the dance of Love and Death. She was creeping over the stage now, in wide curves, the head cradled in her arms, as a mother cradles a child.

Salome's Triumph

"Ah!" she sighed on a note of incommunicable triumph and despair—and the music drew toward its ending.

The machine ticked like a death-watch in an old wall, and she resigned the head at the right moment—the only act in which her dance resembled any dance that she had ever danced before. The gray veils lifted—and Salome lay, her dance ended, before the feet of Herod and Herodias.

And there was a hush of moments before the applause broke out. They rose in their places—they shouted for her—men clapped and shouted themselves hoarse—women screamed their "bravas" and tore the flowers from their bosoms to throw on the stage.

But Salome would not show herself.

"I am tired," she said.

"They'll shout the house down," said the management, "you must so."

"I won't," said Sylvia; "let them shout."

She dressed quickly and got to her brougham, already heaped with flowers and packets of letters. She had thrown herself back on the cushions, her heart beating almost to the choking point, and the stage was a couple of hundred yards on its roundabout way before she remembered Edmund. She had not seen him. She had not even looked for him.

"Drive back," she said. "I've forgotten something—I mean——"

The chauffeur stopped the car and came to the window.

"If it's the man you spoke to me about," he said, "he was at the theatre an hour ago asking for Mr. Denis."

"Did he see him?"

"I believe so, ma'am. He stayed a very short time and then went away in a hansom."

"Did you see Mr. Denis?"

"About a quarter of an hour ago, madam. He put one or two packages into the brougham and went off in a taxi."

"Did he say anything?"

"He told me to be very careful of the big parcel, ma'am. It was priceless, he said."

"That'll do," said Sandra. "Home, please, as quickly as you dare."

Why had he asked for Denny? To find out whether she would be alone? Would she find him waiting for her? Or perhaps he had wanted to leave a message for her? Or had asked for Denny so that she might not be talked about at the theatre? That would be like him.

And if he had done that she would find Denny at home. He would have gone in as usual by Miss Gertrude Steinhart's door, and with her lover's message.

Well, she would be glad—yes, even if it meant that she could not see her lover alone.

Poor Denny—what a brute she had been —to want to get rid of him on the very night of his success! To think of his driving down to Yelding all alone, on the very night when his music had set the crown on her triumph, on the very night when she ought to have had him near her—praising him, thanking him, making his triumph sweet with the sweetness of hers. Decidedly she was glad that Denny would be at home.

Where Was Templar?

She looked out eagerly as the motor turned into the windowless cul de sac at the end of which the garage was. Her lover might be waiting there for her—but he was not.

John Smith ran the motor into its garage, and closed and locked the outer doors, before extinguishing the lights and working the lift for her.

Then he came to the door of the brougham.

"Will you allow me to come in with you, madame, to carry your parcels?" he asked. "And you might be nervous, going into an empty house alone."

Sandra thanked him. "I'm never nervous," she said, and at the word knew that, for the first time in her life, she was. "And I don't think it's necessary, indeed," she added. "I expect Mr. Denny will be there."

"I think not," said John Smith. "I heard Mr. Dadis telling the commissionaire at the theatre that he was going away to rest."

"Was that after he saw Mr. Templar?"

"It would be after that, madame."

"But I think we shall find him at home, all the same."

But they did not find him at home. Instead, they found Uncle Moonshai, back for an hour or two from Germany and his secret business—very cheerful, indeed smoking champagne, and quite incoherent with excitement and enthusiasm.

"Ah!" he cried, "you are heaven blessed in the service of such an incomparable dancerine to be. She is goddess—goddess over all the goddesses that ever on heaven's floor danced have. Drink Forrester, drink, mein lieber—drink to the incomparable Salome."

"It's not Forrester, uncle. It's our new chauffeur, John Smith. It's all right, really."

Uncle Moonshai turned and looked at the new chauffeur.

"John Smith," he said, and looked very straight into the man's eyes. "I see. Well —Mr. John Smith will be honored to drink your health, my child."

To Be Continued To-morrow.

Save Your Teeth

Do not think because your teeth are getting loose that you cannot save them or that it is necessary to suffer with long and painful treatment.

When the teeth are loose and sensitive and the gums recede and bleed, get a 50c bottle of Call's Anti-Riggs from Houghton & Dutton or any of the James Ivers Stores. This is a scientific treatment, and is recommended by leading dentists and professional people. Sold under absolute guarantee of satisfaction or money back. Begin the use today and save your teeth, sound and firm for a lifetime. Call's Anti-Riggs gives quick relief in any sore mouth caused by new plates. Circular free. CALL'S ANTI-RIGGS CO., 55 William St., Elmira, New York.

Stork

TRADE MARK

The word Stork is used legally only to designate goods made by The Stork Co., Boston.

It is NOT a general name that can be used in connection with all infants' goods. Remember this, and insist on genuine Stork goods. Imitations have been equalled. They have never been excelled. Look for the word Stork

DRUMMING DIRT OUT of the HOUSE

Gold Dust will do it—and do it quickly. It makes everything it touches neat and sweet, spick and span. Many a poor woman has worked and worn herself to a shadow from the constant strain of household cares, when ***Gold Dust*** would have relieved her of the lion's share of it.

When you stop to think that there are hundreds of powders and cleansers on the market today made to imitate ***Gold Dust***—the father and original of them all—is it any wonder that ***Gold Dust*** sales are all but equal to those of all the others combined?

Gold Dust is the greatest cleanser ever discovered. It will do all that any other soap or cleanser will do, and is only then beginning. It will do more work, better work and more kinds of work than any similar cleanser on the market.

Cut your household labors in two with the aid of Gold Dust Washing Powder

Use ***Gold Dust*** for washing clothes and dishes, scrubbing floors, cleaning woodwork, oil-cloth, silverware and tinware, polishing brasswork, cleaning bathroom pipes, refrigerators, etc., softening hard water and making the finest soft soap.

Gold Dust is sold in **5c** size and large packages. The large package offers greater economy.

Made by THE N. K. FAIRBANK COMPANY, Chicago
Makers of Fairy Soap (the oval cake)

"Let the GOLD DUST Twins do your work"

IT'S SOME WAR DOWN IN SAUGUS

You are reading about the war down in Mexico, but do you know about the war down in Saugus. Saturday a dozen men will be arraigned at Salem charged with trespassing on Kenneth McKeen's property. That's how fistfuls the Saugus war is becoming. The same dozen signers to a petition asking that McKeen be restrained from fencing his property and closing it as a footpath.

This war started when McKeen bought a four-acre lot in Saugus Centre which had been used for some sixty years as a short cut to the railroad station. McKeen is engineer at the Lynn Home.

Mr. and Mrs. Otis J. Foreman, whose land McKeen has fenced in, tell this story:

"The trouble started over a year ago. As far back as any one can remember, the dividend that we shouldn't cross his land. The path had been open for 150 years so we know he didn't have the right to close it. But he fenced it up the path, but we made a new one. He used to hang around with a shotgun, but he didn't do anything. Sometimes he'd sit down by his two horses and watch us and finally one day he nailed boards across the opening in the fence. We tore those down.

"Now for two or three months, he'd been coming down here on the 5:50 train every morning, and the 10 o'clock at night, to feed his chickens. He sits over at the station and watches people coming across the field and takes their names. Last Sunday he used to be under Mrs. Oliver's trees every night and watch us.

"You see those chicken houses over there," and Mr. Freeman pointed out of the window to several low structures along the edge of McKeen's field. "Aren't they a sight? But we never bothered them. We've had a lawyer working on the thing for a couple of months. We have some white parties and charged an admission fee, and we have had a couple of dances on rehis and other nights, and then every man on the hill here has agreed to stand good for the expense of any war it costs us to get our rights. Mr. Keen is a Salvation Army man and a sort of a noticeable Christian, but I notice he doesn't take pains to act like one."

KENNETH McKEEN. MRS. THOMAS EMMETT.

Saugus War Scene; Two Principals

JUSTICE IN JAIL WILL WED GRATIS

ATLANTA, April 19.—"Tell the boys to bring up the girls while I am idle, and I will tie the knot for them gratis." This is the notice sent out by C. J. Bradford, Justice of the Peace, who was convicted in Coffee County on the charge of running a blind tiger, and who is now spending thirty days in jail in payment for his transgression of the laws he was elected to enforce.

He will have to hurry, however, for Governor Brown has been notified by the Grand Jury to remove him from office, His decision is expected in a few days.

ALBANIAN REBELS WIN CONCESSIONS

CONSTANTINOPLE, April 19.—Reforms demanded by the Albanian revolutionists will be granted by the Sublime Porte, it is announced to-day. Pressure brought by the press caused the Turkish promise of clemency.

START WORK ON MARLBORO P. O.

MARLBORO, April 19.—The corner stone of the new $65,000 postoffice building at Main and Mechanic streets, in this city, was ready laid with impressive ceremonies in the presence of a notable gathering of city officials. Board of Trade members and citizens. John S. Fay, the oldest postmaster in this country, who for forty-six years has held this office, was presented the trowel with which he laid the corner-stone. Mr. Fay was appointed by President Andrew Johnson in the early sixties and has been reappointed by every succeeding President.

Previous to the laying of the corner-stone the guests were entertained at dinner at the Gleason House, after which a parade was formed, consisting of Master Masons, headed by M. J. Buckley, Board of Trade members and the City Council and the press caused the Turkish promise of citizens.

MAYOR GUEST OF AUTO OPERATORS

By J. C. KERRISON.

The first annual dinner of the Massachusetts Automobile Operators' Association, held at the Quincy House last evening, proved a red-letter event in the history of the organization. Most of the membership was present and entertained as guests Mayor Fitzgerald, Senator Tolman, Colonel Sohier of the Highway Commission, President Gilmore of the Boy Scouts, Automobile Commissioner Pierce, Spear of the A. A. A., President Hubby of the Lowell Chauffeurs' Association, Charles Pullen of New York, and Harry Grant, the winner of the Vanderbilt.

President J. Edward Connors of the association presided until the post-prandial exercises, when he introduced Hon. E. Albert Brackett, an honorary member of the association, as the toast-master. Mr. Brackett said some nice things about the association, its members and their work, and introduced the different guests as speechmakers, all of whom took occasion to compliment the association and its members upon the high standard that has been attained as the result of the work of the organization.

Important amendments to the New York automobile law have been proposed by Senator White, chairman of the Senate committee on internal affairs. The bill, as drawn up, prohibits all persons under sixteen years of age from driving motor vehicles. The present law permits persons under eighteen years of age to operate automobiles if accompanied by a duly licensed operator of sufficient age. The proposed amendment eliminates this feature.

The proposed amendment provides that the engine of motor cycles shall be inclosed and the motor cycles shall conspicuously display their number-plates.

Sales-manager Norman A. Hawkins, of the Ford Motor Company, spent yesterday in Boston as the guest of Charles E. Fay, the local manager of the Ford. Mr. Hawkins has visited almost every Ford branch in the country and is thoroughly conversant with general business conditions. He made an optimistic talk on the trade in general, saying that Ford business is decidedly good, which is demonstrated by the fact that every fifth car sold in the country is a Ford.

He says that in Nebraska he found that twice as many Fords were being sold as any other one car. In Iowa he found every fourth car sold was a Ford, and in Alabama every third car sold. He says that 1911 he considers is a banner year, but it is by no means as big a year as 1912 will prove.

Sales-manager Robinson of the Locomobile Company of Bridgeport, Ct., was another visitor to Boston yesterday. He is in company with Kenneth M. Blake, the local manager of the Locomobile visited the office of the new "Locomobile" building on Commonwealth avenue, inspected the work and arranged for considerable of the interior decoration.

The company anticipates being in its new salesroom by the first of July next, which is believed by the Commonwealth avenue will become more important in the local motor world than it is at the present time.

TAFT OPENS EXHIBIT FOR NEWBURYPORT

NEWBURYPORT, April 19.—The Newburyport Industrial Exposition held by the Business Men's Association was opened at 8:30 o'clock last night by President Taft. The President at the Washington pushed a button connected with the Western Union telegraph system and the exposition was thrown going and turned on the lights. Governor Foss, in the Senate Chamber, signed the bill for the dredging of a deep channel in Newburyport harbor and of the Merrimac River as far west as Lowell. He predicted the shipping industry of the city would soon be revived.

NAMES HER TWINS PAUL AND REVERE

BROCKTON, April 19.—Twins born to Mrs. James Macfadden at her home on Winthrop street have been named Paul and Revere, in honor of the patriot who warned the Middlesex farmers of the approach of the British in April, 1775. One branch of the family in Abington, one of the babies is a boy and the other a girl. When weighed shortly after birth the little ones tipped the scales at nine pounds.

CAPITULAR TRIANGLE NOW IN ST. PAUL ARCH

International fraternity displayed its strength in the Masonic temple, when St. paul's R. A. chapter received at the hands of Carnarvon chapter of Montreal the capitular triangle, an emblem of the rite. Five hundred attended the convocation and saw High Priest Kavanagh of St. Paul's receive the emblem from First Principal Burket of Carnarvon.

STOCKS UP IN WALL STREET

WALL STREET, April 19.—Closing—Stocks in Wall Street closed with a good-sized rally to-day. A selling movement which started shortly after 2 o'clock was quickly followed by short covering and under the leadership of Missouri Pacific prices closed at the top for the day.

The market was dominated by Missouri Pacific influences during the entire session, and many guesses were profferred as to who would finance the Missouri Pacific needs. The most likely one is that Speyer & Co. are likely to be the bankers to Bill in the breach, now that the Kuhn-Loeb interests had practically withdrawn their support. In fact, it is expected that James Speyer will become a director of the company.

Missouri Pacific after running off almost a point sparted 3 points from the low. Amalgamated broke 90, but was among the leaders in closing dealings with recovery to 91¾. Copper in London was very again, declining 2s 6d. for both spot and futures.

London was again a considerable buyer of stocks. There was liquidation at the opening, but it did not extend very far. The effect of the Missouri Pacific episode has now spent itself and the Mexican situation is no longer looked upon as being a menace to the situation. There is no doubt but that the public's speculative account is reduced to an abnormally small amount, probably the smallest since 1907.

National Biscuit came in for a 2-point spurt and Steel shares were favored with a ¼ point advance from the early low. The Iron Age will say this week that the most important thing in the steel trade at the moment is the firing of lower prices for the current year. General opinion favors production of 50 cents per ton in Lake Superior prices.

NEW YORK STOCKS.

RAILROADS.	Low.	Last.
Atch., M. & S. F.	103⅝	103⅞
Atch., T. & S. F. pf.	102⅝	103
Balt. & Ohio	104⅜	104⅝
Brooklyn Rapid Tr.	93⅝	94
Canadian Pacific	225⅞	226⅜
Ches. & Ohio	70⅝	70⅞
Chic. & N. W.	140½	141
Chic., M. & St. P.	118⅝	118⅝
Chic. R. I. & P.	31⅝	31⅝
Denver & Rio G.	29⅝	29⅝
Erie	29¾	29¾
Erie 1st pf.	47	47
Erie 2d pf.	36⅝	36⅝
Illinois Central	136⅜	136⅝
Int.-Metropol.	18⅛	18⅛
Int.-Met. pf.	51⅝	51⅝
Kan. City So.	25⅝	25⅝
Lehigh Valley	170⅜	170⅜
Missouri Pac.	48⅝	48⅝
N. Y. C. & Hud.	105½	105½
Norfolk & West.	100	100
Northern Pac.	122⅜	123⅛
Pennsylvania	122	122⅜
Reading	152⅜	152⅝
Rock Island	28⅝	28⅝
Southern Pac.	114⅛	114⅜
Southern Ry.	26⅛	26⅛
Union Pacific	175⅞	176⅛
Union Pacific pf.	92⅜	92⅜
Wabash	10	10⅛
Wabash pf.	36⅛	36⅜
Wisconsin Cen.	67	67
INDUSTRIALS AND MISCELLANEOUS		
Amal. Copper	61⅝	59⅞
Am. Ag. Chem.	56¼	56
Am. Car & Fdy.	52	52
Am. Cotton Oil	53⅜	53
Am. Ice Securities	22	22
Am. Sm. & R.	72⅝	71⅝
Am. Beet Sug.	42⅜	42⅜
Am. Can	82⅝	82
Am. Biscuit	136	135
Amconda Min.	36⅝	36⅜
Con. Gas (N. Y.)	142½	142
Corn Products	14¼	14¼
Central Leather	27	26⅝
Gen. Electric	164⅜	164⅜
Harvester	115½	115½
Inter. Paper	51⅝	51⅝
Northern Oregon	60½	60
Pitts. C. & Steel	91⅜	91¾
Steam Pump	38⅝	38⅝
Rubber	38⅝	38⅝
U. S. Rub 1st pf.	112	111⅝
U. S. Steel	91⅜	91⅜
U. S. Steel pf.	119½	119¾
Utah Copper	61⅜	61⅜
W. U. Tel.	62⅜	62⅜
West. Un. Tel.	65	64⅝

OPPONENT OF BIG COPPER MERGER DEAD

WEST PALM BEACH, Fla., April 19.—Thomas L. Chadbourne of Houghton, Mich., former counsel for the Calumet & Hecla Mining Company and one of the largest stockholders in this company, died suddenly at his Winter home in this city of heart failure. He was seventy years old and had retired from active practice. Chadbourne was for many years general counsel for the Calumet & Hecla Copper Company and had offices both in Boston and in Houghton, Mich. During the recent merger proceedings Mr. Chadbourne was one of the leading opponents.

PATRIOTIC PILGRIMS VISIT BUNKER HILL

From thirty-five towns in Massachusetts 3,700 members of the Epworth League gathered at the Bunker Hill Monument yesterday afternoon. This is the day for their historic pilgrimage to Bunker Hill in connection with the annual convention of the seventh half-hour tour was made to many interesting places, among which were the old Granary and a visit to the tomb of Samuel Adams and a visit to the warships, the Old North Church and Paul Revere's house, celebrated Americans in that section. The convention opened in Trinity M. E. Church, Charlestown, and the evening an address is to be delivered by President Hamilton C. Jones of Tufts College. The convention will close with a song to the flag by the entire assemblage.

MISSING WOMAN IS FOUND IN HOSPITAL

SPRINGFIELD, April 19.—Mrs. Bertha E. Slattery, strangely missing for more than a week from the home of her husband, James Slattery, a prosperous farmer in Agawam, is in the Hickman Hospital in Northampton, where her identity was not learned until yesterday, and after she had been a patient in the institution for about a week. She suddenly left home a week ago yesterday, she is twenty-one years old and has been ill ever since the day of her marriage. Her friends say it is believed that her mind has been temporarily affected.

DIGNIFIED JUDGES ROOTERS AT GAME

WASHINGTON, April 19.—Supreme Court Justices Lurton, Day and Harlan showed their ability as rooters when they went to attend the baseball game between the Washington and the Senators. The three Justices got seats well down in front in the grand stand, just behind the players' table, where they could see all that was going on. Every time a Senator batter succeeded a lively interest in the contest, and occasionally one or the other of the eldest and dignified judicial tyrants ventured into the dialect of the diamond. "Greatness!" was the warm exclamation of the tribe when Cunningham knocked a three-bagger into right field.

ROSE PITONOF IS 16 YEARS OLD TO-DAY

Miss Rosa Pitonoff, daughter of Mr. and Mrs. Elie Pitonoff of Pleasant street, Dorchester, champion girl swimmer of the world, and the only girl to swim from Light from the Warren Bridge, Charlestown, to Boston, is sixteen years old to-day. She is the corresponding with English papers in preparation for an attempt to swim the English Channel.

The EVENING AMERICAN guarantees to advertisers the largest circulation by far of any daily newspaper in Boston and over 300,000 more than the next highest evening paper, and over 100,000 more than all the other Boston evening papers combined. Circulation books open to all.

Real Estate for Sale.

BIG SALE OF CITY LOTS
IN GROVE STREET GROVE
For Summer Homes and Camps
IN THE CITY OF BOSTON (West Roxbury District)

3 lines cars pass property, which fronts on Beautiful Washington St. Boulevard, 100 feet wide—5c fare to any part of Boston.

ONLY $49 TO $149 BUYS ONE

And A FREE TENT Given To Every Purchaser

Also many lots on car line with city water, gas and electric lights. Whole property is a beautiful shaded picnic grove. Highest land in the neighborhood, near Charles River, stores and many houses. Lots will go like Hot Cakes. Come out Wednesday and Sunday.

From Forest Hills Elevated Sta. take cars marked Grove St. or East Walpole to our office at Grove St. Agents on land every day and Sundays. Look for Big Sign on right side of Boulevard, saying Grove St. Grove.

Securities Real Estate Trust
101 Tremont Street, Room 915A - - Boston

WAVERLEY
WATCH US GROW
BUILDING LOTS
$99 to $179. A Few Higher
For Cash, or $5 Monthly Payments. Waverley Electrics from Park St. Subway, 5c Fare. Leave Car at Beech St.
Waverley Agents on Property Every Afternoon.
J. V. McCARTHY
1123 Old South Building

SOMERVILLE.
OPEN ALL DAY APRIL 19.
SOMERVILLE—Two-family house, 14 rooms, all tops, to date; gas and electric lights; hardwood floors; set tubs; cemented cellar; slate roof; front and back piazza; ornamental entrance; open plumbing; sewer connection; only price $6,200. W. BLANCHARD & CO., 2474 Highland st., Somerville.

SOMERVILLE—Two-family house, 11 rooms, all tops; gas and electric lights; newly painted inside and out; price $7,200. $500 down or $1 WEEKLY. BLANCHARD & CO., 2474 Highland st., Somerville.

EVERETT—Two-family house, 11 rooms, in good condition, on good street; newly painted inside and out; price $5,500; $500 down or $5 WEEKLY. BLANCHARD & CO., 2474 Highland st., Somerville.

L. W. BLANCHARD & CO., Somerville, have removed their office from 2474 Highland st. to 1 PARK st., Somerville.

BYRNE, DORCHESTER.
2 FAM. HOUSE, 7 and 7 rooms, finished throughout; steam and electricity; sell for $7,700 to-day.

NEW 2 FAM. HOUSES, Meeting House Hill; $7,600 to $10,000; others from $3,500 up. BYRNE.

2 FAM. HOUSES, with good size lots and fine locations; easy terms; available prices and terms. BYRNE, 1,497 Dorchester st.

W. T. DELANEY,
REAL ESTATE AND INSURANCE.
Room 1, 1 Court Square.
REAL ESTATE bought and sold in all parts of Boston; also in Brookline, Newton and suburbs; also in demand, lodging houses bought, sold and exchanged; if you want to buy, sell and rent me; I can find what you want. DELANEY.

W. J. M. DE ANGELIS,
REAL ESTATE AND INSURANCE,
178 BILLEY ST., DOR.
SINGLE HOUSES, 7 rooms and bath, on Dorchester st., Dorchester; 7 rooms and bath, on Meridian st., East Boston; 7 rooms and bath, on Bowdoin st., Dorchester; 2 rooms and bath, on Bowdoin st., Dorchester; 2 rooms and bath, on Bowdoin st., Dorchester; 2

LOST AND FOUND

LOST—On Easter Sunday, in Back Bay station, about 10 a. m., tortoiseshell eyeglasses case and monogram; suitable reward for return to 60 Exchange St.

LOST—In Cambridge, young yellow collie dog; small docked tail; answers to name of Bob; reward. 24 Berkeley st., Cambridge; tel. 1304-3.

LOST—"Bob," small white Boston terrier, green paint on nose, answers to name; reward. 2 Quad Please return; reward. MULLER, 37 Hamilton st., Dorchester.

LOST—On Columbus av., near W. Canton st., on 14 in will the party who found a child's gold cuff pin kindly return to MISS DAVIS, 183 W. Canton st.

LOST—A gold watch and fob with Chinese initials in it; reward. NELSON MORRIS, 31 Beck Hall, Cambridge.

LOST—Sunday night, Yorkshire terrier pup, girl's dainty hair; reward. Return to 1,945 Dor. st., Auditorium; tel. 1-present.

LOST—Monday, a. m., between Cambridge, Paris st. and Globe Theatre, Gilsland and other brooch; reward. Return 259 Broadway, Cambridge, Mass.

Special Announcements.

GREEN STAMPS

TOBACCO TAGS—Certificates, Gold and Blue Stamps, also Premium Coupons. Full Premium and Stamps. 258 Washington st., room 2.

LOOK AND READ—Do you have good luck? Do you have what it takes to get there? Do you have time to read it over, let me size up your age, color and sex and I will tell you your luck. Answer questions and send 10c. and stamp. Address MME. ALEXANDER, 601 Tremont st., Boston, Mass., letter box 1.

MISS ANDERSON, 685 Tremont st., graduate Swedish manicurist, scalp treatment, facial massage; tel. Trem. 1441-M.

PRIVATE coaching—Correct errors for ladies before girl during summer vacation; terms reasonable. NICHOLS, 20 Warren st., Boston, Mass.

ROOM AND BOARD, before and during confinement, in refined family; terms, $7.50. MRS. BOWEN.

CONFINEMENTS taken to home of physician. Address H 308, Boston American.

Information Wanted.

CONCERNING the whereabouts of James O. Poole, who formerly lived at No. Granite st., Roxbury, and employed with Forest st. Railway Co. He advantage to communicate with R. 708, Boston Bldg.

IF YOU DESIRE to know the habits of associates of your family or employees, call at BURNS & CO., 15 School street, Boston, room 36, 3d floor.

Printing.

500 CARDS, notecards, envelopes, $1; wedding and party invitations, ball programs, tickets, office stationery, etc. Samples free. 1 Eliot st., Boston.

SEND 2c. for superb sample cards, 10c per 100 by other printing at your own fair price; you can't be fooled. 1 Eliot st., Boston. Tel. Oxford 1,000.

TURCOTTE LETTERS typewritten, $2.50 per 1,000. BUSY BEE PRINTING CO., 1 Eliot st., Boston Bldg.; tel. Rox. 227.

1,000 BUSINESS CARDS $1; rubber stamps, 35c; samples. R. BRIEF PRESS, 81 Leverett st., Boston.

Business Personals.

OUR BUSINESS is going to fail, so we are not going to improve our premises with metal ceilings, because we are going to build a new, large, well-lighted store, according to the new law. MISS ROSENBERG, 50 and 7 Bixel st., Boston.

For Sale—Miscellaneous.

MAX KEEZER

Auctioneer, 36 SCHOOL ST., CAMBRIDGE.

HARVARD students' slightly worn clothing for sale or exchange, also dress suits, tuxedos, full dress suits, to rent or sell; no other dealer to Boston can duplicate my prices. Telephone 2,000 Cambridge. Take Harvard sq. car, get off at cor. Mt. Auburn st. Open evenings. Over Harvard Union. Phone Camb. 2072.

Swinging Canvass Hammock

$10.00 VALUE FOR $5.00.

MADE from monarch extra sized duck, well built, strong and durable; will last for years. H. E. DORCHESTER MFG. CO., 1193-1197 Dorchester ave.

GROCERIES, MARKETS, RESTAURANTS, ALL KINDS, bought, sold, exchanged, appraised; hand, by rule or by the factory; small dealers buy of us at wholesale prices; we have been 20 years estab. WHITMAN CO., 12 Dorrance st., Boston.

Clothing.

Marks & Chester

105 Dudley St., Cor. Dudley Sq.

ON THE BOSTONIA BLANKLINE.

LOOK for the corner store for a genuine bargain. we will not be undersold. Men's and boys' clothing; largest variety in New England; slightly worn and second hand; suits, overcoats and tailoring to order; from $1.50; overcoats and raincoats from $2.50; pants from 50c; shoes from 50c; hats from 25c; all kinds; grade cheap as dirt; come and get it to-day. Others only one store, Near Dudley Street Station.

TERMINAL CLOTHING CO.

102 DUDLEY ST., DUDLEY sq.

Original Students' Clothing Store

LARGEST STOCK IN N. E. of slightly worn and second hand clothing; genuine bargains from $2 up; coats and vests, $1 up; pants or suits, from $3 up; overcoats, raincoats, from $3.50 up; dress suits to let and for sale; open evenings and Sundays.

BE SURE TO LOOK FOR NAME AND NO. 102

ZAFF'S, 15 ROXBURY ST.

THE DUDLEY ST. TERMINAL OLD STAND—OLD MANAGEMENT. HIGH GRADE clothing, made to measure, from staff garments; clothing; suits from $2; overcoats from $2; pants from 50c; dress suits to let and for sale; FOR HARDING THEATRE SOME SUPERIOR.

TED SKINNER

39 Boylston st., Cambridge.

I HAVE THE LARGEST SELECTION OF HARVARD STUDENTS' SLIGHTLY WORN and CAST-OFF CLOTHING AT HONEST PRICES.

TELEPHONE CAMBRIDGE 2,000.

STREET, dress, evening clothes, gents' coats, pants, vests, skirts, every variety, slightly used; also ladies' furs. MADAM BEGROOT, 1,000 Washington st., Boston.

DRESS WELL—$1 WEEKLY—Men's suits, overcoats ready or custom; uniforms, etc., on credit, principals, 3 Tremont, room 601.

Typewriters.

Nos. 5 UNDERWOOD in fine condition, $42.50, guaranteed to be an perfect condition.

ROYAL TYPEWRITER as good as new, $42.50.

No. 7 FRANKLIN TYPEWRITER rebuilt, as good as new, $42.50; you can't duplicate it for less than $75 elsewhere. 184 Summer st., room 401. CUTLER-TOWER CO.

RELIABLE TYPEWRITERS, $15 each, $5 each, balance monthly rentals, $1.00 up; exciting. THE NEW APPLETON CO., 184 Summer st.

ALL MAKES, $15 to $60; rent $ mos.; for $8. TYPEWRITER EXCHANGE, 38 Bromfield st.

Collections.

COLLECTIONS

NEW MAN, specialty of collecting all kinds; title Accounts, Bills, Accidents, Claims, Rents, Loans, Leases, Mortgages, Notes, Estates, Damages, SUFFOLK INVESTMENT CO., 18 Court st., Room 13 and 14, Boston; tel. Fort Hill 2863.

Storage.

Mass. Storage Warehouse

2020 Washington St. Tel. Rox. 31

SEPARATE ROOMS, 75c. up; pianos, 75c. up; rounds, 25c. up; goods stored, packed, shipped, etc.; estator takes team and room, guaranteed saving 25 per cent.; teamsters furnished at lowest rates; estimates free.

Houses for Sale.

THREE-FAMILY frame house, 15 rooms and baths, with all improvements; plenty of land around house for garden; price $7,000. Apply 1066 Saratoga st., Orient Heights, Mass.

Hatters.

BOSTON PANAMA HAT BLEACHERY. EXPERT bleaching and blocking of South American Panama hats. 561A Washington st., cor. Bedford.

Electric Belts.

SAME as sold by doctors at $15 to $60; direct from factory at $2 and up; why pay more? Free on five days. LEOTT ELECTRICAL CO., Dept. 2, Boston.

Dancing.

TO NOT FAIL to attend the flashlight dance which will be given by the Pumpkins Athletic Association, Faneuil Hall, 205 Dorchester st., Dorchester, on April 19, 1911, from 9 to 12 o'clock.

Male Help Wanted.

BOYS WANTED

For Floor Messengers, 14 to 16 years of age. Bring certificate. Apply before 10 o'clock tomorrow morning (Thursday).

Shepard Norwell Company.

VACUUM CLEANING BRINGS 100 INCHES DOWN WAFR. MEN can make big money taking orders for our wonderful, new vacuum cleaner; no experience; fine; selling cleaners yourself or letting customers rent by the day pays big income. DUNKLEY, 27 Chauncy st., Boston.

PRESSERS.

EXPERIENCED on pressing garment work. G. GOLDSTEIN & CO., 87 Bradstreet av., Allston.

A FEW good fancy weavers wanted at once. Steady work, steady pay; starting additional looms this week. TILTON MILLS, Tilton, N. H.

LAY AGENTS—Energetic agents wanted to introduce vacuum cleaner; commission only; big money to hustlers. Columbian st., room 2, Braintree.

CARRIAGE PAINTER—Second hand. W. H. FISHBACK, Norwood, Mass.

CASH BOYS wanted. RAYMOND SYNDICATE, 258 Washington st.

DRESSMAKER—Boy wanted to learn business; steady work; $4 week to start. 1,945 Dor. st., Auditorium; tel. 1-present.

WINKLER'S, 3 Central sq., Cambridge, wants boy to learn business; steady work; starting additional rooms this week. TILTON MILLS, Tilton, N. H.

LAY AGENTS—Energetic agents wanted to introduce vacuum cleaner; commission only; big money to hustlers. Columbian st., room 2, Braintree.

CARRIAGE PAINTER—Second hand. W. H. FISHBACK, Norwood, Mass.

CASH BOYS wanted. RAYMOND SYNDICATE, 258 Washington st.

DRESSMAKER—Boy wanted to learn business; steady work; $4 week to start. 1,945 Dor. st., Auditorium; tel. 1-present.

WINKLER'S, 3 Central sq., Cambridge, wants boy to learn business; steady work; starting additional rooms this week. TILTON MILLS, Tilton, N. H.

PAINTER—One who can hang paper. Apply 1,945 Dor. st., Auditorium.

SPECIALTY SALESMAN of the highest class; 25 to 35 years old; $25 to $150 per week. AMERICAN MANUFACTURER, 1,000 Washington st.

Williams Automobile School.

88 CHESTNUT ST., BOSTON.

ROAD DRIVING LESSONS a specialty; all each; day and night instructions; best equipped and only school giving actual road work; ask for free demonstration before Highway Commission. Telephone Haymarket 2,000.

LEARN AUTO DRIVING AND REPAIRING in our repair shop, personal instruction; graduates has made as high as $40 weekly; call or send for catalog; lessons; day or evening. BONNEY'S AUTO SCHOOL, 1,945 Dor. st., corner Berkeley st., Boston.

HAVE your hair cut right, 10c. DRINKWATER, 1,945 Dor. st., Auditorium; tel. 1-present. Waiting.

LOOK BOSTON BOY—YOUNG MEN wanted for the U. S. Marine Corps, between the ages of 18 and 35; $17 to $21 per month; clothing, subsistence and $10 per month additional; inducements to desirable men; physical examination passed; apply at once to 20 Sudbury st., Boston, or 30 Pearl st., Charlestown, Mass.

GROCERY SALESMAN wanted in grocery or provision store by tradesman, honest, married man, steady employment. Mass. Address H 1,000, Boston American.

GENERAL MAN—Position on gentleman's place in the country by a Protestant married man; understands the care of cows, horses, poultry and lawn. GEORGE B. DUNN, 28 Mt. Pleasant st., Arlington.

GENERAL WORK—Married man, 28 years old, wife to board men; can drive horse; understands house work, take care of horses, automobile; best reference. 30 Gallatin st., Dorchester, Mass., Newton, Mass.

GENERAL WORK—Wanted, by man out of work; will any one give him a chance? night of day; night preferred; can drive horse. Call at 72 W. 45 Charles st.

GROCERY SALESMAN would like a position or buy in store anywhere; 10 to Boston; have three years' experience; age 23; married. Address H 1,000, Boston American.

GENERAL WORK—Young Polish man; no objection to country; good character and habits; good reference. JOHN HESSEL, 23 Woodbine st., Boston.

GENERAL WORK—Wanted, by young married man, position on private place; can drive horse; would like position in summer hotel; man has good reference; can be seen at 1,945 Dor. st., Auditorium.

GARDENER—Experienced gardener wants situation on private place; can drive horse; 12 years' experience; good reference. Box 12, Boston.

GENERAL WORK—Young man wants work; will do anything or go anywhere. Address S 700, Boston American.

HOUSEWORK—A single colored man, 30, for the past five years with the same family, wishes to go out by the day; plain cooking, washing and ironing; best of references. Address 1,945 Dor. st., Auditorium.

GENERAL WORK—Young Polish man; no objection to country; good character and habits; good reference. JOHN HESSEL, 23 Woodbine st., Boston.

GENERAL WORK—Married man, 28 years old, wife to board men; can drive horse; understands house work, take care of horses, automobile; best reference. 30 Gallatin st., Dorchester, Mass., Newton, Mass.

GENERAL WORK—Wanted, by man out of work; will any one give him a chance? night of day; night preferred; can drive horse. Call at 72 W. 45 Charles st.

GROCERY SALESMAN would like a position or buy in store anywhere; 10 to Boston; have three years' experience; age 23; married. Address H 1,000

EDITORIAL PAGE OF THE **BOSTON AMERICAN** BOSTON, APRIL 19, 1911

BOSTON AMERICAN
80 AND 82 SUMMER ST., BOSTON, APRIL 19, 1911

How Do Men Think?

What IS Thought—Life's Great Mystery

Copyright, 1911, by American Journal Examiner.

We human beings possess just two things—this earth with its material wealth and material forces, AND THOUGHT.

With the earth for a basis, and thought the developer and improver, we have acquired all our wealth.

We owe as much to that mysterious power called thought as we do to the earth itself with all its wealth.

What was man without the thinking power? He was a feeble, defenceless, hopeless creature, too weak to fight the big animals, too slow to catch the fleet animals. ONLY THOUGHT COULD SAVE HIM.

Thought taught him to make the pit with the sharp stake at the bottom. The rhinoceros, the mammoth, the bear, fell into the trap, were caught and killed, by human THOUGHT.

Thought taught man to make the bow with its arrow fleeter than the flight of the deer, able to overtake a flying bird on the wing.

Thought gave primitive man the bow and arrow that could kill at a hundred yards.

Thought gives modern man the repeating rifle that kills within the second, a mile away.

Thought will give real men of the future a civilization that will need no arrow and no rifle.

Put your thought upon THOUGHT ITSELF. What have you got that you do not owe to thought?

The coal was in the mine. Only thought could get it out and make use of it for power.

The ocean is full of water. Only thought could change it into steam and run the engine that moves the train.

Thought changes the sheep's wool into the cloth upon your back, the cotton's fleece into the shirt or sheet.

Thought is a cannibal and lives upon thought. Your thought is fed by other thoughts bound up in books.

Thought breeds thought. The spoken thought of your friend starts and stimulates your own thinking.

Niagara's power, PLUS thought, is changed into electric light, moving machinery, flying electric cars.

WHAT IS THOUGHT?

We do not pretend and shall not try to answer that question. It is as old as man.

The savage, thinking in a dull way, slept at night and found his dreams a mass of thought, distorted, strange, unreal. From those thoughts came his ideas of ghosts and devils, and of innumerable gods, kind or wicked—at least, so scientific men tell you.

HOW do men think? We know that there are in nature certain material forces that we call light, heat, electricity, magnetism, etc. All of them might be classed under one word, MOTION. When things stand still, to our eyes, one condition prevails, which we call "inertia." When there is movement our mind tells us that force is at work. A stone falls to the earth, and we recognize the force of gravitation.

A tree is struck, riven and scarred. We point to the force of electricity.

Some of the wisest men believe that there is in the universe only one force, which appears in various shapes.

In thought our minds see many divisions, many mental forces at work. In the great soldier we think we see the fighting force, in the painter or poet, artistic thought; and Arkwright's brain, that gave us the spinning jenny to clothe our bodies, we call the inventive thought.

May it not be that there is only ONE kind of thought, ONE great thinking force, complex, infinite in power, which works through us little human beings here, producing certain little results here, and greater results through glorious intellects on greater planets, or on great suns?

Consider the mystery and the many manifestations of what we call electric force.

You have ONE wire bringing that force from the power house.

You turn the force into one kind of a machine and get HEAT, which warms your room, cooks your food.

You turn the same force into another kind of a machine and it keeps your refrigerator at the FREEZING point.

The same force runs the printing press that prints your newspaper, and gives you the LIGHT by which that newspaper is read.

And the same force on the telephone wire carries your voice a thousand miles, flashes a message through space without wires to save the passengers on a sinking ship, or runs the Edison phonograph with which this editorial is written.

May it not be that to all of the little minds on this earth there is fed a certain universal current of thought, producing different results, as the brains through which it passes are different?

In one brain the power of thought is transformed into a beautiful picture of some noble, philanthropic act. In another brain that thought becomes inventive. In a distorted brain, malformed, it produces violence, even murder.

The problem of the engineer who uses the electric current is to MAKE BETTER MACHINES through which that current may act. He has the perfect current in quantities unlimited. His car may go ten miles an hour, a hundred or a thousand miles. The power will do it if the machine be right.

Humanity is the engineer, whose business it is to utilize here the earth's power of thought, the cosmic force that regulates the universe.

Is it not our task on this earth to produce better brains, BETTER THINKING MACHINES, through which the perfect power of force may work?

Is this a mechanical suggestion, lowering the plane of humanity? Not at all. For the quality of the brain in the child depends upon the love of the father and the mother, upon the father's moral character, and the mother's maternal devotion.

Nothing could be more inspiring than the thought that mankind is to work out its problems through affection, through goodness, creating through the highest conceivable moral human relationship the perfect brain through which perfect universal thought may act.

(Reprinted by request.)

The Muttonhead Club

By F. OPPER

Copyright, 1911, by International News Service

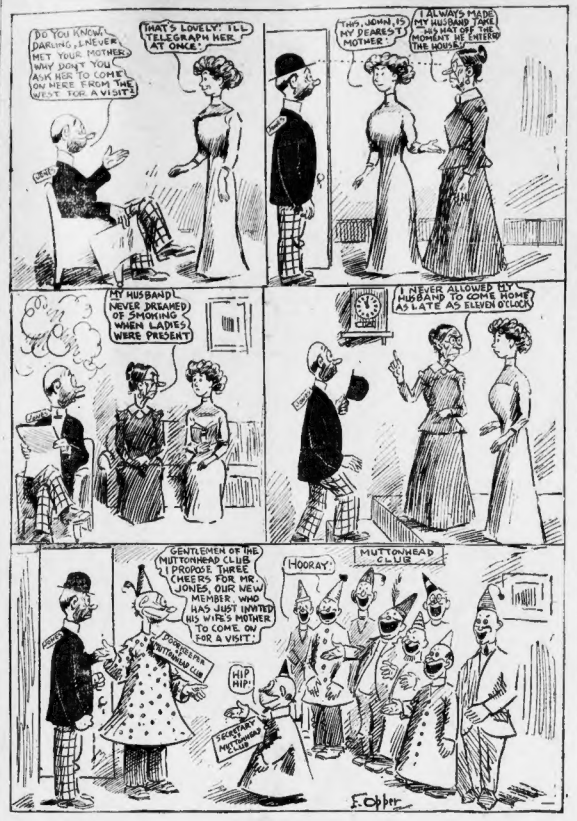
DO YOU KNOW, DARLING, I NEVER MET YOUR MOTHER? WHY DON'T YOU ASK HER TO COME ON HERE FROM THE WEST FOR A VISIT?
THAT'S LOVELY! I'LL TELEGRAPH HER AT ONCE!
THIS, DEAR, IS MY PEARL'S MOTHER.
I ALWAYS MADE MY HUSBAND TAKE HIS HAT OFF THE MOMENT HE ENTERED THE HOUSE.
MY HUSBAND NEVER DREAMED OF SMOKING WHEN LADIES WERE PRESENT
NEVER ALLOWED MY HUSBAND TO COME HOME AS LATE AS ELEVEN O'CLOCK
GENTLEMEN OF THE MUTTONHEAD CLUB I PROPOSE THREE CHEERS FOR MR. JONES, OUR NEW MEMBER, WHO HAS JUST INVITED HIS WIFE'S MOTHER TO COME ON FOR A VISIT.
HOORAY!
MUTTONHEAD CLUB
HIP HIP!
SECRETARY MUTTONHEAD
F. Opper

Henpecko, the Monk

By GUS MAGER

Copyright, 1911, by American Journal Examiner

HENRY? WHERE ARE YOU?
WAIT TILL I CATCH HIM! I TOLD HIM DISTINCTLY TO STAY HOME!
WHERE HAVE YOU BEEN?
WHY-ER-I'VE BEEN DOWN TOWN, DEAR!
DOWN TOWN EH! DOWN TO JAKE'S I SUPPOSE, PLAYING CARDS WITH YOUR DISSOLUTE FRIENDS!
WHY-NO-I-
DON'T YOU DARE LIE TO ME!
I WENT DOWN TO BUY—
OH YOU DEAR SWEET BOY!
THIS!
Gus Mager

DR. PARKHURST'S ARTICLE

CHICAGO'S PLAN TO WIPE OUT VICE

Written for the Boston American

By Dr. C. H. Parkhurst

Copyright, 1911, by American Journal Examiner

THE position taken by the commission that has recently reported on vice conditions in Chicago is distinguished by a definiteness and a chivalrous high-mindedness that will certainly give courage to the hearts of those who are seriously seeking to improve similar conditions elsewhere.

It will, at the same time, convict of moral cowardice all of those everywhere who are willing to let things remain about as they are because there is so little chance of making them much better.

The bettering of such conditions in our own city has been permanently hindered by that apathetic and morally lazy class of people who oppose all efforts to abate the social evil on the ground that it has always existed and always will, although with some of these it is not quite as much due to cowardice as to the personal inconvenience which they would suffer were there no such evil in existence.

On the part of the ethically timourous, therefore, there is no effort made to deal with the thing radically, only a shame-faced suggestion that it should be regulated, or that it should be segregated, which means glossing it over with a tincture of respectability by securing for it a quasi legal indorsement; not that the State would exactly elevate it to the dignity of a virtue, but temporize with it to the extent of promising not to record it in the category of crimes.

We Do Not "Regulate" Murder. Why the Social Evil?

It is never proposed to "regulate" murder, although murder has always existed—at least as far back as to the days of Cain—and probably always will. Nobody suggests that a section of the city should be set apart for the occupation of thieves, and the perpetration of thievery, although "there has always been stealing and probably always will be."

These people do not care to commit murder, and therefore want that it should be recognized as crime and dealt with accordingly. They do not care to steal, and therefore believe in having it recognized as crime and treated as such.

Why do they not want the social evil handled in the same way?

Ask them, and keep asking them, till they tell you the truth. Contrast with all that lackadaisical and mandlin spirit the moral assertiveness of the Chicago commission, a commission, by the way, that is not composed simply of ministers—that impractical coterie of divines that are too heavenly-minded to appreciate earthly conditions—but composed of men in business, journalism and representatives of all the professions.

There is, on their part, no temporizing or playing with the situation. They face it with a frankness that, to the lily-livered, might seem to be audacity. It is not apologized for on the ground that it has its roots in a "pardonable humanness."

There is no proposition to regulate it or segregate it, or to convert one part of Chicago into heaven by making hell of the other part.

The note of the commission is "constant and persistent repression," and that, too, not with the mere purpose of making things a little less bad, but "WITH ABSOLUTE ANNIHILATION AS THE ULTIMATE IDEAL."

There is a ring in that note that is simply fascinating and exhilarating to any man that has, in his soul, moral chords that are not so stiffened and rusted as to refuse to vibrate.

The Trouble Between the Warring Races in Mexico

It is unfortunate for any country to have its population composed of irreconcilable elements. We have learned to know what that means from the relation sustained to one another by the whites and the colored people in our own country.

The negroes are constitutionally in possession of the right of suffrage, but are practically denied its exercise, and no effective movement could be initiated looking to securing to them what technically belongs to them; nor, on the other hand, would any one be so venturesome as to suggest the repeal of those amendments to the Constitution by which suffrage became the black man's prerogative.

The situation is an unjust and discreditable one, but nobody is wise enough to suggest the means for its correction.

The difficulty in which we are thus involved is similar to the one which President Diaz is having to face in Mexico. While the whites and the Indians of that country are not as sharply separated from each other, socially, as the whites and the colored are with us, yet, on the part of the Indians there is something of the same incompetency from a civic point of view as is true of the negroes.

It may be that we blundered fifty years ago when we admitted the negroes to citizenship; but we did admit them, and our attitude ever since has been a lie and a fraud.

In like manner the Spaniards do not dare to UNDO what they have done; nor, although in the minority, will they allow the EXECUTION of what they have done.

The fact that the Indians are kept out of their constitutional rights is the worry of the insurgents. To deny the demands means keeping alive, indefinitely, the existing contention. To yield to those demands is to imperil and perhaps to wreck the prosperity of the country.

It Is No Quarrel in Which We Can Interfere

We can only pity poor old Diaz that he has fallen upon days that are so full of impossible difficulty. The Mexicans will best be left to solve their own problems. There are some lessons that each nation has to learn for itself.

It can never be the business of the United States so to interfere as to be found siding against the Indians in their efforts to secure what already constitutionally belongs to them.

The Red Corpuscle

By WEX JONES

JAMES SCHOOLCRAFT, of Orient Heights, asks us how the proposal to mail the Congressional Record to subscribers for $1 a year is regarded by the Red Corpuscle's staff of editors. Mr. Schoolcraft thinks that the Record would cut into the Corpuscle's circulation. However, our editors entirely disagree with him. Action is the mainspring of the Red Corpuscle; talk is all that appears in the Congressional Record.

PIRATE GOLD.

A Romance of Buried Treasure and Its Wonderful Recovery.

Jim Smith picked up the old spyglass and, attempted to look through it. He could see nothing.

Investigation showed that the glass was obscured by a piece of paper.

When the paper, yellowed with age, was spread out on the table, Smith traced on it the faded outline of a map. In one corner was written, "Chart of Doubloon Island, where the loot is hid."

Examining the spyglass carefully, Smith found engraved on it, "Captain Kidde, His Spyglass."

This satisfied him that he was really on the trail of buried treasure.

Two months later the schooner ——covery slipped out of Boston Harbor, bound for Doubloon Island.

Jim Smith and five other Jarrard men made up the crew. The cook was a Chinaman called Kum Down. He had a guileful expression, and when Smith one night caught him trying to cut the throat of one of the sleeping crew, the skipper of the Discovery began to suspect Kum Down was an undesirable character to have aboard the schooner.

The Discovery was running past Gallup's Island when the lookout, who happened to be awake for some reason or other, reported that a Chinese junk was off the weather bow. Kum Down was seen signaling to the other vessel, so he was placed in fetters. As the junk came closer it was apparent that she was manned by seventy-five ferocious hatchet men. Jim Smith looked the situation over, and decided to stall off the attack until the next number of the Red Corpuscle.

Written Exclusively for the Red Corpuscle by the Most Excluded Poets in America.

A boy who wished to become a boxer
Got beaten up as follows:
Two black eyes and a broken rib,
And a nose that looked like a bursting squib—
For which he received two dollars.

* * *

On one of our lovely April days a Scotchman went out in a kilt;
Now he sits with his feet in hot water,
with his shoulders wrapped in a quilt.

* * *

A man felt a hand on his wallet,
And said, "This is far from nice;
A 'dip' must be picking my pocket,
Or my head must be filled with vice."

(Note.—The boy referred to in the first poem is now studying to become a bookkeeper.)

ITEMS OF INTEREST.

A sprinter running 100 yards in ten seconds is traveling at the rate of ten yards in one second.

On the other hand, a sprinter running

100 yards in 10 2-5 is moving at a slower rate.

An aeroplane encounters more resistance when flying under water than in the air.

Extreme care must be used in approaching mountain sheep, but even more caution is needed in approaching a mule.

Hens' eggs may be obtained from cold storage, or, as some people prefer to get them, from bens.

PEACE

A Study in Comparative Quietude by One Somnolent Author.

A. Snorington Snooze.

He slept peacefully inside the boiler, when it was being repaired.

As the sturdy laborers swung their heavy hammers they muttered, "He must have had a room near the 'L' in Boston."

The untoutored souls had guessed right.

Japanese believe that massage will cure many invalids of their ailments. In this

country, however, we have always drawn the line at brass knuckles or jiu-jitsu.

Any one who has eaten chili con carne can never believe in the stability of Mexican institutions.

A performance of "Faust" in Berlin lasted seven hours. A list of the survivors is not given.